

# Swanage Town Council

## The Swanage Town Council (Off-Street Parking Places) Order 2024



**THE SWANAGE TOWN COUNCIL  
(OFF-STREET PARKING PLACES)  
ORDER 2024**

Swanage Town Council (hereinafter called “the Council”) in exercise of its powers under Sections 32, 35, 57, 59 and 124 (1) of the Road Traffic Regulation Act 1984, as amended (“the 1984 Act”) and of all other enabling powers, with the consent of Dorset Council and after consultation with the Chief Constable of Dorset Police in accordance with Part III of Schedule 9 to the 1984 Act hereby makes the following Order:

**PART 1  
GENERAL**

Commencement and Citation

1. This Order shall come into operation on the 1st day of April 2024 and may be cited as Swanage Town Council (Off-Street Parking Places) Order 2024.

Interpretation

2. In this Order, except where the context otherwise requires, the following expressions have the meanings respectively assigned to them:

“the 1984 Act” means the Road Traffic Regulation Act 1984 (as amended)

“adjoining district” means the civil parishes of Church Knowle, Corfe Castle, Kimmeridge, Langton Matravers, Steeple, Studland and Worth Matravers

“alternative approved method of payment” means cashless payments, phone and pay, payment by debit or credit card facilitated by on site or remote verification by, for example, card reader or mobile phone text or phone call, virtual parking permit or decrementing card

“authorised person” means any person authorised in writing by the Council

“authorised vehicle” means a vehicle specified as permitted class of vehicle in Schedule 1, 3 and 5 to this Order

“Bus” means –

- (i) a vehicle constructed or adapted to carry 8 or more passengers (exclusive of the driver)
- (ii) a local bus not so constructed or adapted

“charging days”, means those days, which are as specified at each parking place respectively

“charging period”, means on all charging days the period as specified at each parking place in Schedule 1 to this Order as varied from time to time

“Coach” means a public service vehicle as defined in Section 1 of the Public Passenger Vehicles Act 1981

“Commercial vehicle” means a vehicle which is constructed or adapted for use for the carriage of goods or burden of any description and the unladen weight of which does not exceed 7370 kilograms and is not drawing a trailer

“Council” means Swanage Town Council or its successor authority

“daily charge” means the charge imposed by the Council for parking in a parking place on any one day and for a specified period of time as is identified in the scale of charges specified in Schedule 1 to this Order or in a variation notice and as advertised at the parking place

"Disabled Person's Badge" means a badge issued by any Local Authority in accordance with the provisions of the Local Authorities' Traffic Orders (Exemptions for Disabled Persons) (England) Regulations 2000 or a badge having effect under those regulations as if it were a Disabled Person's Badge

“Disabled person's vehicle” means any vehicle displaying a valid disabled persons badge where the badge owner is in attendance as a passenger or as the driver when the vehicle is parked

“driver” means the person driving the vehicle at the time it was left in the parking place

“electric motorcycle” means a motorcycle powered only by electricity and charged by an external source

“electric vehicle” means

- (i) a vehicle powered only by electricity. The vehicle is charged by an external power source and incorporates regenerative braking, or
- (ii) a vehicle which combines a battery, electric drive motor and an internal combustion engine (ICE) and the ability to charge the battery from an external power source. The vehicle can be driven by the ICE, the electric drive motor or both together

“electric vehicle charging bay” means a parking bay which has been marked and signed exclusively for the use of an electric vehicle whilst that vehicle is being charged by means of an electric vehicle charging point

“electric vehicle charging point” means a purpose built unit designed specifically for charging electric vehicles

“excess charge” means in any instance where an Excess Charge becomes payable by virtue of the Articles to this order, the Charge payable shall be £60 and due within 28 days of its issue date, but if paid within 14 days of its issue date the sum payable shall be reduced to £30

“expiry time” is the time indicated on the Pay and Display ticket and is the time by which the vehicle must leave the parking place

“Hackney Carriage” means a vehicle licensed under Section 38 of the Vehicle (Excise) Act, 1971

“HGV” means any vehicle constructed or adapted for use for the carriage of goods or burdens of any description that has an operating weight exceeding 7370kg

“length of vehicle” means the measurement from end to end of a Vehicle including any attachments

“LGV” (light goods vehicle) means a vehicle which is constructed or adapted for use for the carriage of goods or burden of any description, the unladen weight of which does not exceed 3500 kilograms and is not drawing a trailer

“market trader vehicle” means a vehicle for the sole purpose of providing goods or services for sale and for the delivery and removal of the market stalls by permit only

"minibus" - means a vehicle which is constructed or adapted to carry more than 8 but not more than 16 seated passengers in addition to the driver.

(Construction and Use) regulations 1986

“motor car” means a vehicle as defined in section 136(2) of the Road Traffic Regulation Act 1984 (not being a goods vehicle or a public service vehicle) and not drawing a trailer. This includes electric vehicles and electric motorcycles

“motor cycle” refers to a solo motor cycle only and excludes any motor cycle which has a side-car or trailer, or which has more than two wheels and the weight of which does not exceed 410kg

“motorhome” (includes “campervan”, “caravanette”, “motor Caravan”) means a vehicle constructed or adapted to include living accommodation which contains at least the following equipment:

- Seats and table
- Sleeping accommodation which may be converted from seats
- Cooking facilities
- Storage facilities

This equipment shall be rigidly fixed to the living compartment; however, the table may be designed to be easily removable

"multi-use bay" means an area within a Parking Place delineated by surface markings within which specified Vehicles over 4.8 metres in length may be positioned and parked

“official market day” means any days and times that a market licenced by the Council is operating on a Council car park

“owner” in relation to a vehicle means the person who is recorded on the registration certificate by the Driver and Vehicle Licensing Agency on the date on which the vehicle was parked in the parking place in question

“park” and “parked” refer to the stopping of a vehicle and it remaining at rest for some time whether or not the driver is still in the vehicle and a vehicle shall be deemed to be parked for any period in the same parking place or parking bay (as the case may be) if any part of it is below the vehicle or the vehicle’s load (if any) whether or not the vehicle is moved during that period

“parking bay” means an area of a parking place, which is provided for the leaving of a vehicle or trailer of a class specified and indicated by markings on the surface of the parking place or as individually signed or otherwise indicated by signs in the parking place

“parking permit” means any type of permit, resident pass, or virtual parking permit of a type and design issued by the Council or an authorised third party acting as its agent for the purpose of authorising parking

"parking place" means an area of land shown on the plans in Schedules 2 and 4 and as specified in Schedules 1 and 3 provided by the Council pursuant to Section 32 or 35 of the 1984 Act for the purpose of parking of vehicles or trailers and not closed (in part or in whole) by a notice erected thereon by authority of the Council

“pay and display ticket” means a ticket issued by a ticket machine located in the parking place in which the vehicle has been parked or issued by a person nominated by the Council on payment of a charge and valid for a parking period as advertised at that parking place and specified in Schedule 1 to this Order as amended from time to time and must be displayed on the vehicle in the relevant position

“Peveril Point resident” – means a person who can provide evidence of being the owner or occupier of a property on Peveril Point Road

“Peveril Point resident pass” means any type of pass or virtual parking permit of a type and design issued by the Council to a Peveril Point resident for the purpose of authorising parking

“Phone and Pay” means a method of payment of the parking charge involving registration of payment by phone or electronic means and, on first use, registration of the relevant registration number of the vehicle, location of the parking place, credit or debit card details or any such other details as the Council may from time to time require which is accepted by the Council as a valid method of payment for the relevant time of use of the parking place

“plans” means the plans in Schedules 2, 4 and 6 to this Order and which identify outlined in red the parking places and slipways affected by this Order

“registered keeper” means the person responsible for the vehicle and is the main driver of the vehicle

“relevant position” means

- (a) in respect of a vehicle displaying a valid disabled person’s badge -
  - (i) in the case of a vehicle fitted with a dashboard or fascia panel, the badge is exhibited thereon so that Part 1 (the front of the badge), is legible from outside the vehicle, or
  - (ii) in the case of a vehicle not fitted with a dashboard or fascia panel, the badge is exhibited in a conspicuous position on the vehicle so that Part 1 of the badge is legible from outside the vehicle
- (b) in respect of a vehicle displaying a pay and display ticket or parking permit -
  - (i) the ticket or permit is exhibited on the inside surface of the windscreen or in a clearly visible position so that it is facing forwards and can be easily seen and read from the front or side of the vehicle, or

- (ii) in the case of a vehicle that is not fitted with a transparent windscreen, the ticket or permit is exhibited on the front of the vehicle facing forwards and clearly visible, or
- (c) in respect of a vehicle displaying a hackney carriage / taxi plate
  - (iii) the plate must be affixed to the vehicle in accordance with the instructions given within the licence as issued by the Council

“resident” means a person who can provide evidence of their address being within the civil parish of Swanage or adjoining district from both VO5 registration document and Council Tax bill

“resident permit” means a parking permit issued by the Council to a resident for the purpose of authorising parking

“slipway” means an area of land as specified in Schedules 5 and 6 where the parking of unattended vehicles or unattached trailers is prohibited, is classed as a restricted area and the area of land is reserved solely for launching and recovery of vessels and for emergency purposes

“taxi” has the same meaning as a “Hackney carriage” and means a vehicle licensed under Section 38 of the Vehicle (Excise) Act, 1971

“taxi rank” means the defined bays in Station Approach

“taxi rank permit” – issued to drivers of taxis upon application to permit waiting in the defined bays in Station Approach for the purpose of plying for hire

“ticket machine” means an apparatus of a type and design approved by the appropriate Minister for the purpose of the 1984 Act, being apparatus designed to indicate the time by a clock and to issue parking tickets which show that a payment has been made of an amount or for a period specified thereon and which specify the date and, either the time of such payment, or the expiry time of the parking period for which payment has been made

“trailer” means any apparatus drawn by a vehicle and for the purposes of this order shall include caravans and boats



“vehicle” means a mechanically propelled vehicle intended or adapted for use on roads

“virtual permit” means an electronic record in lieu of a pay and display ticket, parking permit, residents pass or dispensation issued and confirmed by the Council to exempt a vehicle or trailer from a restriction or to make payment other than on site covered in the provisions of this order, under the terms applicable at the time of issue. A virtual parking permit may be obtained by any of the methods provided from time to time by the Council and to be valid must be registered on an account in an electronic database approved by the Council with an indication that the permit has been issued and validated in accordance with Council procedures.

3. Except where the context requires otherwise, any reference in this Order to a numbered Article shall be construed as a reference to the Article bearing that number in this Order. Any reference in this Order to a Schedule is a reference to a Schedule to this Order.
4. Any reference in this Order to any enactment shall be construed as a reference to that enactment as amended, applied, consolidated, re-enacted by or as having effect by virtue of any subsequent enactment.
5. Unless the context otherwise requires, words denoting the singular shall include the plural and vice versa and words denoting the persons shall include either gender, bodies corporate, unincorporated associations and partnerships.
6. The Interpretation Act 1978 shall apply for the interpretation of this Order as it applies for the Interpretation of an Act of Parliament.

## **PART 2**

### **DESIGNATION AND USE OF PARKING PLACES**

#### Designation

7. Each area of land specified as shown on the plans in Schedules 2 and 4 to this Order and named in the Schedules 1 and 3 to this Order may be used,

subject to the provisions of this Order, as a place to park vehicles or trailers of such classes, in such positions, on such days, during such hours, for such period and on payment of such charges as are advertised at each parking place and as are specified in the Schedules 1 and 3 to this Order (as varied from time to time).

#### Class and position of vehicle

8. Where by notice at a parking place, and in terms of this Order a parking place, or any parking bay within the parking place, is described as available for vehicles or trailers of a specified class or vehicles or trailers to be parked in a specified location, no person shall cause or permit a vehicle or trailer to be parked in that parking place or in any parking bay within the parking place,
- (i) unless it is of the specified class
  - (ii) that is parked beyond the parking bay markings
  - (iii) in a position other than that specified
  - (iv) for a purpose other than provided for in this Order.

#### Classes of vehicle

9. No person shall cause or permit a vehicle to be parked in a parking bay unless it is a motor car, a motor cycle, a vehicle displaying a valid disabled person's badge in a relevant position, or a class specifically prescribed in the Schedules to this Order or as advertised at a parking place. HGV's and caravans are not permitted on any car park in the schedules to this order at any time unless having authorisation from Swanage Town Council.

#### Position of vehicle

10. If parking bays are marked out in a parking place the driver of a vehicle or trailer shall ensure that it is not parked beyond the parking bay markings and shall not permit it to wait in that parking place unless it is so positioned.
11. If parking bays are not marked out in a parking place the driver of a vehicle or trailer shall ensure that it is positioned so that it does not obstruct other vehicles using the parking place, the free flow of traffic circulating within the parking place and the entrances to and exits from the parking place. In such cases the driver must adhere to any instructions from an authorised person.

#### Disabled person's parking bays

12. No person shall cause or permit a vehicle to be parked in a parking bay marked for disabled persons unless the vehicle displays a valid disabled person's badge in the relevant position and immediately before or immediately after the act of parking the vehicle has been or is about to be used by the person(s) in respect of whom the disabled person's badge has been issued.

#### Residents' Permit / Peveril Point Resident Pass and Parking Permit.

13. No person shall cause or permit a vehicle or trailer to park in a parking place provided for residents' permit, Peveril Point resident pass or parking permit holders unless the vehicle or trailer is displaying a parking permit, a residents' permit or Peveril Point resident pass valid for that time and that parking place or has a valid virtual parking permit.

#### Taxi rank

14. No person shall cause or permit a vehicle to be parked in an area marked as a taxi parking bay unless the vehicle displays in the relevant position a valid licensed Hackney Carriage plate and a taxi permit issued by the Council or unless authorised by the Council to do so.

#### Electric vehicle charging bays

15. No person shall cause or permit a vehicle to be parked in an area marked as an electric vehicle parking bay unless the vehicle is an electric vehicle which is connected to an electric vehicle charging point by means of a connecting lead for the purpose of recharging the batteries of the electric vehicle.

#### Multi-use parking bays

16. No person shall cause or permit a vehicle to be parked in an area marked as a multi-use parking bay unless the vehicle is over 4.8m in length.

#### Motorhomes

17. Overnight parking of motorhomes is not permitted in any Council car parks between the hours of 10 pm and 8 am.

### Three day and seven day tickets

18. Three day and seven day tickets are available from the council's phone and pay provider for motor cars and users of multi-use parking bays as an alternative approved method of payment. Such tickets are valid in specified car parks and are transferable between those car parks as specified in Schedule 1.

### Motor cycle parking bays

19. No person shall cause or permit a vehicle to park in a parking bay marked for motor cycles unless the vehicle is a motor cycle.

### Trailer parking

20. The driver of a vehicle drawing a trailer in a parking place shall not permit the authorised vehicle or the trailer to wait in a parking place unless they have been disconnected. For the purposes of this Order the authorised vehicle and the trailer shall be deemed to be separate vehicles and the said driver to be deemed to be the driver of the said vehicles and shall be liable to pay the appropriate charge in accordance with this Order in respect of each vehicle and trailer.

### Hours of operation and maximum period of stay

21. Where in the Schedules to this Order and as advertised on site at the parking place a parking place or in any parking bay within the parking place is described as being in operation on specified days, during specified hours or for a maximum period of stay, no person shall cause or permit a vehicle to be parked in that parking place or in any parking bay within the parking place on any day, during such hours or for any period other or longer than those specified.

### Period of no return

22. Where in the Schedules to this Order and by notice at a parking place, a parking place is described as having a period within which a vehicle may not return to the parking place, no person shall cause or permit a vehicle to be parked again in that parking place on any day, during such hours within which the vehicle is excluded from waiting in the parking place.

### Power to close or suspend parking places

23. Nothing in this Order shall prevent the Council by notice, sign or barrier displayed or erected in a parking place:
- (i) from closing a parking place or any part thereof for any period; and/or
  - (ii) from setting aside a parking place or any part or parts thereof on all days or on certain days or during certain parts of days for use only by particular vehicles or organisations.
24. Any person closing or suspending the use of a parking place or any part thereof shall thereupon place or cause to be placed in or adjacent to that parking place or that part thereof a notice or traffic sign indicating that that parking place or that part thereof is closed or the use is suspended and that parking of vehicles is prohibited.
25. No person shall cause or permit a vehicle to be parked in a parking place or any part thereof during such periods that the parking place or that part thereof is closed or the use is suspended or during such period as there is in or adjacent thereto a notice or traffic sign indicating the closure or suspension placed by or on behalf of the Council.

### Sale of Goods

26. No person shall in a parking place without the express written permission of the Council, use a vehicle, in connection with the sale of any article, including the vehicle itself, to any person in or near the parking place or in connection with the selling or offering for hire of skill or services in any other capacity.

### Parked with engine running

27. No person shall in a parking place continue to run the engine when the vehicle is in the parking space and shall not start the engine except when about to change the position of the vehicle in or to depart from the parking place.

### Parked causing an obstruction

28. No person shall in a parking place park the vehicle in such a manner or place where it causes an obstruction to any other users of the parking place.

**PART 3**  
**CHARGES FOR PARKING**

Payment

29. No person shall cause or permit any vehicle or trailer to be parked in a parking place without arranging for the daily charge (if any) to be paid in accordance with the scale of charges as specified in Schedule 1 or a variation notice and as advertised at the parking place. Schedule 1 to this Order describes the charges relevant at the making of this Order.

Means of payment

30. The daily charges referred to in the preceding Article shall be payable in the manner as specified in the following Article and as advertised at that parking place.

Pay and display parking places

31. The person in charge of a vehicle or trailer, upon parking the vehicle or trailer in a parking bay, shall immediately
- (i) arrange for the purchase of a pay and display ticket from a ticket machine situated at that parking place at the level of charge and for the period required in accordance with the scale of charges specified in Schedule 1 or a variation notice and as advertised at that parking Place, or
  - (ii) make arrangements to pay the daily charge through an alternative approved method of payment at the level of daily charge and for the period required in accordance with the scale of charges specified in Schedule 1 or a variation notice and as advertised at that parking place.

Display of ticket

32. Save for Article 46, once a vehicle or trailer has been parked within a pay and display parking place the person in charge of the vehicle or trailer shall ensure that:
- (i) a valid pay and display ticket has been obtained to cover the entire period that the vehicle or trailer is parked in the parking place, and

- (ii) the valid pay and display ticket is displayed in the relevant position on the vehicle or trailer in respect of which it was issued at all times the vehicle or trailer is parked.

#### Validity of pay and display tickets

- 33. A pay and display ticket is not transferable from one vehicle or trailer to another and on transfer the pay and display ticket ceases to be valid.
- 34. A pay and display ticket is valid only in the parking place in which it was issued. This is defined by the reference code of the ticket machine located in that parking place printed on the pay and display ticket. In all cases pay and display tickets shall only be valid for the period for which payment was made.

#### Expiry of parking period

- 35. The expiry of the period for which the daily charge has been paid shall be:-
  - (i) where a pay and display ticket has been purchased, when the time shown on the clock of the issuing ticket machine is later than the expiry time shown on the pay and display ticket displayed, or
  - (ii) where an alternative approved method of payment has been used, when the period for which payment has been made and recorded has been exceeded.

#### No pay and display ticket displayed

- 36. If at any time while a vehicle or trailer is parked in a parking place, no pay and display ticket is displayed on that vehicle or trailer in the relevant position and in accordance with the provisions of this order, it shall be deemed that the charge has not been paid unless an alternative approved method of payment has been used which is still valid.
- 37. If at the time when a vehicle is parked during the charging hours in a parking place and the nearest ticket machine in that parking place is out of order, then a ticket shall be obtained from another ticket machine within the same parking place (where provided) or as directed in the parking place or by using an alternative approved method of payment.

38. Where no valid pay and display ticket can be obtained from a ticket machine within a parking place, or an alternative approved method of payment is unavailable, vehicles may be parked in a parking place but may not be parked for longer than the maximum period of parking in that parking place as advertised at the parking place.

#### Parking permits

39. Parking permits are available from the Council at the appropriate fee, for a vehicle of a specific class and for a specific parking place subject to conditions determined by the Council.
40. Save for Article 18, a parking permit is only valid in the parking place(s) in respect of which it was issued, for the vehicle in respect of which it was issued and up to the date of expiry shown on the parking permit.
41. The driver shall abide by the terms stipulated by the Council for the use of the parking permit.

#### Display of parking permit

42. Save for Article 46 a parking permit shall be displayed in the relevant position on the vehicle in respect of which it was issued at all times during which the vehicle is parked in the parking place.

#### Restriction on removal

43. When a pay and display ticket or parking permit has been exhibited on a vehicle in the relevant position no person shall remove the pay and display ticket or parking permit from the vehicle until the vehicle is removed from the parking place.

## **PART 4 EXEMPTIONS**

#### Exemption from daily charge

44. No daily charge shall be payable in respect of;
- (i) a motor cycle parked in a motor cycle bay



- (ii) a vehicle parked displaying in a relevant position a parking permit valid for that parking place as stipulated in the permit conditions
- (iii) a vehicle parked displaying a valid ticket or permit allowing parking to extend beyond the max stay period for that car park.

#### Absence of Ticket machine

45. If at the time when a vehicle is parked in a parking place during the charging hours there is no ticket machine at the parking place, or all the ticket machines at that parking place carry notices placed upon them by a person duly authorised by the Council indicating that they are out of order, and no alternative approved method of payment is available such as phone and pay the driver of that vehicle shall be exempt from purchasing a pay and display ticket.

#### Payment by alternative approved method of payment

46. Where arrangements to pay the daily charge have been made through an alternative approved method of payment and no pay and display ticket is produced by following the process, the driver of a vehicle shall be exempt from the requirement to display such a ticket.

## **PART 5**

### **RELOCATION, REMOVAL AND DISPOSAL OF VEHICLES**

#### Emergencies

47. An authorised person or a police officer in uniform may, using such measures as are appropriate, move or cause to be moved in the case of an emergency to any place he/she thinks fit, any vehicle parked in a parking place.

#### Contraventions and parked in a suspended parking place

48. An authorised person may, using such measures as are appropriate, move or cause to be moved to any place he/she thinks fit, any vehicle or trailer parked in a parking place in contravention or which has been closed or suspended in whole or in part by the Council and the cost of movement or removal and safe keeping shall be the liability of the owner of the vehicle or trailer.

### Safe keeping

49. Any person removing a vehicle or trailer from a parking place under the provisions of this Order shall make such arrangements as may be reasonably necessary to provide for the safe keeping of the vehicle or trailer.

### Disposal of vehicles abandoned in parking places

50. The Council may sell or otherwise dispose of, in accordance with current legislation, a vehicle or trailer which has been, or could at any time be, removed from a parking place if the vehicle or trailer appears to have been abandoned.

## **PART 6 CONTRAVENTION AND EXCESS CHARGE**

### Contravention

51. Save for the provisions in Part 7, if a vehicle or trailer is parked in a parking place without complying with the requirements of this Order, a contravention shall have occurred, and an excess charge shall be payable.
52. Where an excess charge is due an authorised person shall attach an Excess Charge Notice to the vehicle in respect of which the said excess charge has been incurred in a conspicuous position and the Excess Charge Notice shall include the following particulars:
- (i) the registration mark of the vehicle or, where the vehicle is used under a trade licence, the number of the trade plate carried by the vehicle;
  - (ii) the contravention for which the excess charge has been incurred;
  - (iii) the date and time at which it was noticed that the said excess charge had been incurred;
  - (iv) a statement that an excess charge is required to be paid and the amount in accordance with Article 2;
  - (v) the manner in which, and the time within which, the excess charge should be paid; and

- (vi) a statement that it is an offence under Section 35A of the 1984 Act to contravene or not to comply with any provision of this Order.

53. Where a vehicle remains in a position so as to attract an Excess Charge Notice a further Excess Charge Notice may be issued on each calendar day.

54. All enforcement action shall be in terms of legislation and subsequent amendments.

#### Restriction on removal of notices

55. Any notice, fixed to a vehicle or trailer in accordance with this Order shall not be removed or interfered with except by or under the authority of:

- (i) the Owner, or person in charge of, the vehicle or trailer
- (ii) the Council for the parking place in which the vehicle or trailer in question was found.

#### Indications as Evidence

56. The particulars given in any notice served on a vehicle or trailer in accordance with the provisions of this Order shall be treated as evidence in any proceedings relating to failure to pay the Excess charge.

## **PART 7 LIABILITY AND OTHER PROVISIONS**

#### Liability

57. The Council accepts no liability for the loss or damage to vehicles or other property left in any of the parking places to which this Order applies save for that arising from the negligence of the Council.

#### Validity

58. If a court, the Department for Transport or the Department for Levelling Up, Housing and Communities declares any part of this Order to be invalid or unenforceable, such declaration shall not invalidate the remainder of the Order.

### Tax and Insurance

59. Any person who causes or permits any vehicle to wait in a parking place without the vehicle being licensed in pursuance of the provisions of the Vehicles Excise and Registration Act 1994 and without a current policy of insurance in relation to the use of the vehicle by the driver such as complies with the requirements of Part VI of the Road Traffic Act 1972 shall be liable to prosecution.

### Driving within a parking place

60. Where in a parking place signs are erected, or surface markings are laid for the purpose of
- (i) indicating the entrance to or exit from the parking place, or
  - (ii) indicating that a vehicle using the parking place shall proceed in a specified direction within the parking place,
- any person who drives or permits to be driven any vehicle
- (i) so that it enters the parking place otherwise than by an entrance or leaves the parking place otherwise than by an exit, so indicated, or
  - (ii) in a direction other than so specified
- shall be liable to prosecution.
61. Any person who, without the permission of a person authorised by the Council in that behalf, drives or permits to be driven any vehicle in a parking place for any purpose other than the purpose of leaving that vehicle in the parking place in accordance with the provisions of this Order or for the purpose of departing from the parking place shall be liable to prosecution.

### Wilful damage

62. Any person who with intent to defraud interferes with a ticket machine or operates or attempts to operate it by the insertion of objects other than undamaged and unaltered coins of legal tender and of the appropriate denomination, shall be liable to prosecution.
63. No person shall cause damage to any Council equipment, signing or lighting installations or other installations within the parking place or to any part of the

fabric of the parking place and any person doing so shall be liable to prosecution.

#### Domestic purposes

64. Any person who uses any part of the parking place or any vehicle parked in a parking place
- (i) for sleeping or eating or camping or cooking, or
  - (ii) for the purpose of servicing or washing any vehicle or part thereof other than is reasonably necessary to enable the vehicle to depart from the parking place, or
  - (iii) for the playing or participating in any sport or recreation in the parking place
- shall be liable to prosecution.

#### Behaviour

65. Any person who wilfully sounds any horn or any other similar instrument on a vehicle except when about to change the position of the vehicle in or to depart from the parking place shall be liable to prosecution.
66. Any person who in a parking place shouts or otherwise makes any loud noise to the disturbance or annoyance of users of the parking place or residents or premises in the neighbourhood shall be liable to prosecution.
67. Any person who in a parking place uses any threatening, abusive or insulting language, gesture or conduct with intent to put any person in fear or so as to occasion a breach of the peace or whereby a breach of the peace is likely to be occasioned shall be liable to prosecution.

#### Other activities

68. Any person who in a parking place
- (i) erects or causes or permits to be erected any skip, tent, booth, stand, building or other structure without the written consent of the Council, or
  - (ii) lights or causes to be lit any fire, or

- (iii) conducts activities that do not relate directly to the parking of a vehicle in the parking place under the terms of use of the parking place shall be liable to prosecution.

#### Miscellaneous

69. Any person acting in contravention or non compliance with a provision of this order shall be guilty of an offence as provided for by Section 35A of the 1984 Act.
70. Without prejudice to its powers under this Order to recover any charge or payment due to the Council in proceedings before the Magistrates' Court, the Council shall have power to recover any such charge or payment in the County Court as if it was a civil debt.

### **PART 8**

#### **REVOCATIONS**

#### Revocations

71. The following Orders made by the Council and all their Amendments and any other Orders and Regulations of whatever nature relating to off-street parking places specified in the Schedules to this Order within the area of the Council made before the introduction of this Order are hereby revoked.

The Swanage Town Council (Off Street Parking Places) Order 2007

The Swanage Town Council (Off Street Parking Places) Amendment (No 1) Order 2007

The Swanage Town Council (Off Street Parking Places) Order 2007 (Amendment No 2) Minor Order 2011

**IN WITNESS** whereof two Members of the Council as authorised by the Council have hereunto set their hands

the      day of                      2024

**SIGNED, SEALED and DELIVERED by:-**

**Town Mayor**

**Deputy Town Mayor**

**in the presence of:-**

This is the Schedule 1 referred to in The Swanage Town Council  
(Off-Street Parking Places) Order 2024

**SCHEDULE 1 – PAYMENT PARKING PLACES**

<b>Name of Parking Place</b>		<b>Central Car Park</b>
<b>Map Reference</b>		<b>Map 1 – Central Car Park</b>
<b>Days of Operation</b>		All days
<b>Hours of operation of parking place</b>		All hours
<b>Position in which vehicles may wait</b>		Wholly within a parking bay
<b>Permitted Classes of Vehicle</b>		Motor car Motor cycle Disabled person's vehicle Motorhome LGV
<b>Charging period</b>		8am to 7pm  Residents' permit holders free 8am to 10am
<b>Maximum period for which vehicles may wait</b>		8am to 7pm – 2 hours 7pm to 8am – 13 hours  Motorhomes prohibited between 10pm and 8am
<b>No return period</b>		1 hour
<b>Scale of Charges (Inclusive of VAT as applicable)</b>		
<b>Charging period: 1 April to 31 October</b>		
Up to 1 hour		£1.20
Up to 2 hours		£2.40
<b>Charging period: 1 November to 31 March</b>		
Up to 1 hour		£0.60
Up to 2 hours		£1.20
<b>Charging period: 1 April to 31 March</b>		
Overnight parking 7pm to 8am		No Charge



<b>Name of Parking Place</b>		<b>Station Approach</b>
<b>Map Reference</b>		<b>Map 2 – Station Approach</b>
<b>Days of Operation</b>		All days
<b>Hours of operation of parking place</b>		All hours
<b>Position in which vehicles may wait</b>		Wholly within a designated parking bay
<b>Permitted Classes of Vehicle</b>		Bus  Disabled person's vehicle (for visit to Health Centre)  Taxi
<b>Charging period</b>		1 April – 31 March Taxis
<b>Maximum period for which vehicles may wait</b>		Taxis - as per Swanage Town Council Terms & Conditions/Code of Operation  Disabled persons vehicle- 8am to 7pm – (1 hour for visit to Health Centre)
<b>No return period</b>		1 hour for Disabled badge holder bays only
<b>Scale of Charges (Inclusive of VAT as applicable)</b> Annual Taxi Permit only		£756.00

<b>Name of Parking Place</b>		<b>Residents' Car Park</b>
<b>Map Reference</b>		<b>Map 3 – Residents' Car Park</b>
<b>Days of Operation</b>		All days
<b>Hours of operation of parking place</b>		All hours
<b>Position in which vehicles may wait</b>		Wholly within a parking bay
<b>Permitted Classes of Vehicle</b>		Motor car Motor cycle Disabled person's vehicle Motorhome (<4.8m) LGV (<4.8m)  All above permitted if displaying a valid Residents' permit
<b>Charging period</b>		10am to 7pm – 1 April to 31 October
<b>Maximum period for which vehicles may wait</b>		1 April to 31 October 10am to 7pm – 2 hours 7pm to 10am – 15 hours  1 November to 31 March 10am to 7pm – 2 hours (must display a ticket) 7pm to 10am – 15 hours  Motorhomes prohibited between 10pm and 8am
<b>No return period</b>		1 hour
<b>Restrictions</b>		Parking bays marked reserved are restricted to parking for authorised vehicles only
<b>Scale of Charges (Inclusive of VAT as applicable)</b>		
<b>Charging period: 1 April to 31 October</b>		
Up to 1 hour		£0.60
Up to 2 hours		£1.20
<b>Charging period: 1 November to 31 March</b>		
Up to 2 hours		No Charge
<b>Charging period: 1 April to 31 March</b>		
Overnight parking 7pm to 10am		No Charge

<b>Name of Parking Place</b>		<b>Mermond Place Car Park</b>
<b>Map Reference</b>		<b>Map 4 – Mermond Place Car Park</b>
<b>Days of Operation</b>		All days
<b>Hours of operation of parking place</b>		All hours
<b>Position in which vehicles may wait</b>		Wholly within a parking bay
<b>Permitted Classes of Vehicle</b>		Motor car Motor cycle Motorhome Disabled person's vehicle LGV
<b>Charging period</b>		8am to 7pm  Residents' permit holders free 8am to 10am
<b>Maximum period for which vehicles may wait</b>		8am to 7pm – 2 hours 7pm to 8am – 13 hours  Electric Vehicle Charging bay while charging only  Motorhomes prohibited between 10pm and 8am
<b>No return period</b>		1 hour
<b>Restrictions</b>		Height restriction-Vehicles over 2.2m are restricted
<b>Scale of Charges (Inclusive of VAT as applicable)</b>		
<b>Charging period: 1 April to 31 October</b>		
Up to 1 hour		£1.20
Up to 2 hours		£2.40
<b>Charging period: 1 November to 31 March</b>		
Up to 1 hour		£0.60
Up to 2 hours		£1.20
<b>Charging period: 1 April to 31 March</b>		
Overnight parking 7pm to 8am		No Charge

<b>Name of Parking Place</b>		<b>Broad Road Car Park</b>
<b>Map Reference</b>		<b>Map 5 – Broad Road Car Park</b>
<b>Days of Operation</b>		All days
<b>Hours of operation of parking place</b>		All hours
<b>Position in which vehicles may wait</b>		Wholly within a parking bay
<b>Permitted Classes of Vehicle</b>		Motor car Motorcycle Disabled person's vehicle Motorhome (< 4.8m) LGV (< 4.8m)  The following in multi-use bays only: Minibus Permitted Classes of Vehicles >4.8 m
<b>Charging period</b>		8 am to 9 pm Residents' permit holders free 6pm to 9pm
<b>Maximum period for which vehicles may wait</b>		24 hours (unless a valid ticket/permit or e-permit/e-ticket is displayed allowing stays beyond 24 hours)  Motorhomes prohibited between 10pm and 8am
<b>No return period</b>		n/a
<b>Scale of Charges (Inclusive of VAT as applicable)</b>		
<b>Charging period: 1 April to 30 June and 1 September to 31 October (inclusive)</b>		
<b>Standard bay &lt;4.8m</b>		
Up to 1 hour		£1.70
Up to 2 hours		£3.40
Up to 4 hours		£5.60
Up to 6 hours		£7.30
*Up to 13 hours		£10.00
#3 day ticket		£25.00
#7 day ticket		£50.00
<b>Multi-use bay &gt;4.8m</b>		
Up to 1 hour		£2.20
Up to 2 hours		£4.40
Up to 4 hours		£7.00
Up to 6 hours		£9.20
Up to 13 hours		£12.60
3 day ticket		£32.00
7 day ticket		£64.00
<b>All bays</b>		
Overnight 9 p.m. to 8 a.m.		no charge

<b>Charging period: 1 July to 31 August (inclusive)</b>	
<b>Standard bay&lt;4.8m</b>	
Up to 1 hour	£2.10
Up to 2 hours	£3.80
Up to 4 hours	£7.10
Up to 6 hours	£8.00
*Up to 13 hours	£10.00
#3 day ticket	£25.00
#7 day ticket	£50.00
<b>Multi-use bays &gt;4.8m</b>	
Up to 1 hour	£2.70
Up to 2 hours	£4.80
Up to 4 hours	£9.00
Up to 6 hours	£10.20
Up to 13 hours	£12.60
3 day ticket	£32.00
7 day ticket	£64.00
<b>All bays</b>	
Overnight 9 p.m. to 8 a.m.	no charge
<b>Charging period: 1 November to 31 March (inclusive)</b>	
All permitted vehicles up to 13 hours	£2.00
* This ticket is transferable between Main Beach and Broad Road long stay car parks only	
# The 3 day and 7 day ticket is transferable between all long stay car parks and is available from the Council pay by phone provider only	

<b>Name of Parking Place</b>		<b>North Beach Car Park</b>
<b>Map Reference</b>		<b>Map 6 – North Beach Car Park</b>
<b>Days of Operation</b>		All days
<b>Hours of operation of parking place</b>		All hours
<b>Position in which vehicles may wait</b>		Wholly within a parking bay
<b>Permitted Classes of Vehicle</b>		Motor car Motor cycle Disabled person's vehicle Motorhome LGV  The following in multi-use bays only: Coach Minibus Permitted Classes of Vehicles >4.8 m Commercial Vehicle
<b>Charging period</b>		8 am to 9 pm  Residents' permit holders free 6pm to 9pm
<b>Maximum period for which vehicles may wait</b>		24 hours (unless a valid permit/ticket or e-permit/e-ticket is displayed allowing stays beyond 24 hours)  Electric Vehicle Charging bay while charging only  Motorhomes prohibited between 10pm and 8am
<b>No return period</b>		n/a
<b>Scale of Charges (Inclusive of VAT as applicable)</b>		
<b>Charging period: 1 April to 31 October (inclusive)</b>		
<b>Standard bay &lt; 4.8m</b>		
Up to 1 hour		£1.70
Up to 2 hours		£2.80
Up to 4 hours		£4.80
Up to 6 hours		£5.60
Up to 13 hours		£8.50
#3 day ticket		£25.00
#7 day ticket		£50.00
<b>Multi-use bays &gt;4.8m</b>		
Up to 1 hour		£2.20
Up to 2 hours		£3.50
Up to 4 hours		£6.00
Up to 6 hours		£7.00

Up to 13 hours	£10.70
\$ 3 day ticket	£32.00
\$ 7 day ticket	£64.00
<b>All bays</b>	
Overnight 9 p.m. to 8 a.m.	no charge
<b>Charging period: 1st November to 31st March (inclusive)</b>	
All vehicles up to 13 hours	£2.00
<b>Free parking in North Beach when attending NHS mobile units</b>	
<b>Free parking in North Beach car park for Residents' permit holders for half an hour either side of the start time for St Mary's School, Northbrook Road, term time only</b>	
<b>Permits: Upon application</b>	
<b>Standard bay &lt;4.8m</b>	
Annual Permit: 1 April to 31 March (or part thereof)	£350.00
Summer season: 1 April to 31 October (or part thereof)	£262.50
<b>Multi-use bay &gt;4.8m</b>	
Annual Permit: 1 April to 31 March (or part thereof) (Coach)	£400.00
# The 3 day and 7 day ticket is transferable between all long stay car parks and is available from the Council pay by phone provider only	
\$ The 3 day and 7 day multi-use bay ticket is transferable between Main and North Beach car parks and is available from the Council pay by phone provider only	

<b>Name of Parking Place</b>		<b>Journey's End (Overflow) Car Park</b>
<b>Map Reference</b>		<b>Map 7 – Journey's End (Overflow) Car Park</b>
<b>Days of Operation</b>		At discretion of Swanage Town Council
<b>Hours of operation of parking place</b>		8am to 11pm at discretion of Swanage Town Council
<b>Position in which vehicles may wait</b>		Wholly within a parking bay or where directed by an authorised person
<b>Permitted Classes of Vehicle</b>		Motor car Motor cycle Disabled person's vehicle
<b>Charging period</b>		8am to 9pm between 1 April and 31 October at discretion of Swanage Town Council
<b>Maximum period for which vehicles may wait</b>		15 hours
<b>No return period</b>		n/a
<b>Scale of Charges (Inclusive of VAT as applicable)</b>		
<b>Charging period: 1 April to 31 October (inclusive)</b>		
<b>Standard bay &lt; 4.8m</b>		
Up to 1 hour		£1.70
Up to 2 hours		£2.80
Up to 4 hours		£4.80
Up to 6 hours		£5.60
Up to 13 hours		£8.50
Release fee		As notified



<b>Name of Parking Place</b>		<b>Main Beach Car Park</b>
<b>Map Reference</b>		<b>Map 8 – Main Beach Car Park</b>
<b>Days of Operation</b>		All days
<b>Hours of operation of parking place</b>		All hours
<b>Position in which vehicles may wait</b>		Wholly within a parking bay or where directed by an authorised person. On Official market days, permit holders only allowed within a marked out restricted area for the market or as directed by an authorised person
<b>Permitted Classes of Vehicle</b>		Motor car Motorcycle Disabled person's vehicle Motorhome LGV  The following in multi-use bays only: Coach Minibus Commercial Vehicle Permitted Classes of Vehicles >4.8 m Permit holder only: Market Trader vehicle and trailer
<b>Charging period</b>		8 am to 9 pm  Residents' permit holders free 6pm to 9pm and 8am to 10am on Official market days
<b>Maximum period for which vehicles may wait</b>		24 hours  Electric Vehicle Charging bay while charging only  Motorhomes prohibited between 10pm and 8am
<b>No return period</b>		n/a
<b>Restrictions</b>		Vehicles are restricted to park within the restricted market area between the hours of 10 pm on the preceding the Official Market Day and the close of the market
<b>Scale of Charges (Inclusive of VAT as applicable)</b>		
<b>Charging period: 1 April to 30 June and 1 September to 31 October (inclusive)</b>		
<b>Standard bay &lt; 4.8m</b>		
Up to 1 hour		£1.70
Up to 2 hours		£3.40

Up to 4 hours	£5.60
Up to 6 hours	£7.30
*Up to 13 hours	£10.00
#3 day ticket	£25.00
#7 day ticket	£50.00
<b>Multi-use bays &gt;4.8m</b>	
Up to 1 hour	£2.20
Up to 2 hours	£4.40
Up to 4 hours	£7.00
Up to 6 hours	£9.20
Up to 13 hours	£12.60
\$ 3 day ticket	£32.00
\$ 7 day ticket	£64.00
<b>All bays</b>	
Overnight 9 p.m. to 8 a.m.	no charge
<b>Charging period: 1 July to 31 August (inclusive)</b>	
<b>Standard bay &lt; 4.8m</b>	
Up to 1 hour	£2.10
Up to 2 hours	£3.80
Up to 4 hours	£7.10
Up to 6 hours	£8.00
*Up to 13 hours	£10.00
#3 day ticket	£25.00
#7 day ticket	£50.00
<b>Multi-use bays &gt;4.8m</b>	
Up to 1 hour	£2.70
Up to 2 hours	£4.80
Up to 4 hours	£9.00
Up to 6 hours	£10.20
Up to 13 hours	£12.60
\$ 3 day ticket	£32.00
\$ 7 day ticket	£64.00
<b>All bays</b>	
Overnight 9 p.m. to 8 a.m.	no charge
<b>Charging period: 1 November to 31 March (inclusive)</b>	
All vehicles up to 13 hours	£2.00
<b>Permits: Upon application</b>	
<b>Standard bay &lt;4.8m</b>	
Annual Permit: 1 April to 31 March (or part thereof)	£350.00
Summer season: 1 April to 31 October (or part thereof)	£262.50
* This ticket is transferable between Main Beach and Broad Road long stay car parks only	
# The 3 day and 7 day standard bay ticket is transferable between all long stay car parks and is available from the Council pay by phone provider only	
\$ The 3 and 7 day multi-use bay ticket is transferable between Main Beach & North Beach car parks and is available from the Council's pay by phone provider only	
Release fee	As notified

<b>Name of Parking Place</b>		<b>King George's Field (Overflow) Car Park</b>
<b>Map Reference</b>		<b>Map 9 – King George's Field (Overflow) Car Park</b>
<b>Days of Operation</b>		At discretion of Swanage Town Council
<b>Hours of operation of parking place</b>		8am to 11pm at discretion of Swanage Town Council
<b>Position in which vehicles may wait</b>		Wholly within a parking bay or where directed by an authorised person
<b>Permitted Classes of Vehicle Height barrier 2.28m</b>		Motor car Motor cycle Disabled person's vehicle
<b>Charging period</b>		8am to 9pm at discretion of Swanage Town Council
<b>Maximum period for which vehicles may wait</b>		15 hours
<b>No return period</b>		n/a
<b>Restrictions</b>		Height restriction-Vehicles over 2.2m are restricted
<b>Scale of Charges (Inclusive of VAT as applicable)</b>		
<b>Charging period: 1 April to 30 June and 1 September to 31 October (inclusive)</b>		
<b>Standard bay &lt; 4.8m</b>		
Up to 1 hour		£1.70
Up to 2 hours		£3.40
Up to 4 hours		£5.60
Up to 6 hours		£7.30
Up to 13 hours		£10.00
<b>Charging period: 1 July to 31 August (inclusive)</b>		
<b>Standard bay &lt; 4.8m</b>		
Up to 1 hour		£2.10
Up to 2 hours		£3.80
Up to 4 hours		£7.10
Up to 6 hours		£8.00
Up to 13 hours		£10.00
Release fee		As notified

<b>Name of Parking Place</b>	<b>Peveril Point Boat Park</b>				
<b>Map Reference</b>	<b>Map 10 – Peveril Point Boat Park</b>				
<b>Days of Operation</b>	All days				
<b>Hours of operation of parking place</b>	All hours				
<b>Position in which vehicles may wait</b>	Wholly within a parking bay				
<b>Permitted Classes of Vehicle</b>	Motor car Trailer Motor cycle Disabled person's vehicle All above are permitted if displaying a valid permit				
<b>Charging period</b>	24 hours				
<b>Maximum period for which vehicles may wait</b>	n/a				
<b>No return period</b>	n/a				
<b>Scale of Charges (Inclusive of VAT as applicable)</b>					
<b>Per bay</b>	<b>Up to 13ft</b>	<b>Up to 19ft</b>	<b>Up to 22ft</b>	<b>Up to 29ft</b>	<b>Kayak Rack (excl. trailer)</b>
<b>Weekly</b>	£115.00	£165.00	£170.00	£203.00	£31.00
<b>Summer 1 May to 31 October</b>	£361.00	£590.00	£668.00	£965.00	£77.00
<b>Summer (returning next year) 1 May to 31 October</b>	n/a	£740.00	£850.00	£1,300.00	n/a
<b>Autumn/Winter 1 September -30 April</b>	£271.00	£432.00	£497.00	£757.00	n/a
<b>Winter 1 November to 30 April</b>	£151.00	£236.00	£274.00	£435.00	£31.00
<b>Annual 1 May to 30 April</b>	£502.00	£840.00	£950.00	£1,400.00	£110.00
<b>Daily Launch Fees – All days/All hours</b>					
	<b>Launch &amp; Trailer Storage</b>		<b>Launch Only-trailer removed</b>		
Boat <4.5m & Jet Ski	£25.00		£20.00		
Boat >4.5m	£30.00		£20.00		
Small Dinghy <3.6m	£15.00		£10.00		
Kayaks	n/a		£5.00		
Residents' Permit Holder	£20.00		£15.00		
Emergency Service & RNLI Crew	£20.00		n/a		
Annual Launch Permit 1 May -30 April	n/a		£285.00		
Trailer storage up to 24 hours <4.5m			£10.00		
Trailer storage up to 24 hours > 4.5m			£15.00		
Pontoon Storage (22ft): 1 November – 30 April			£180.00		
Fishers' Hut Tenant Discount on bays			10%		

<b>Name of Parking Place</b>		<b>Peveril Point Road-Residents</b>
<b>Map Reference</b>		<b>Map 11 – Peveril Point Road - Residents</b>
<b>Days of Operation</b>		All days
<b>Hours of operation of parking place</b>		All hours
<b>Position in which vehicles may wait</b>		Wholly within the designated parking area or where directed by an authorised person
<b>Permitted Classes of Vehicle</b>		Motor car Motor cycle Disabled person's vehicle  Permit holders only 1 April to 31 March. All above permitted if displaying a valid Residents pass or permit
<b>Charging period</b>		All hours (1 April to 31 March)
<b>Maximum period for which vehicles may wait</b>		n/a
<b>No return period</b>		n/a
<b>Restrictions</b>		Parking bays marked reserved are restricted to parking for authorised vehicles only
<b>Scale of Charges (Inclusive of VAT as applicable)</b>		
Peveril Point Road Residents pass		£25.00

<b>Name of Parking Place</b>		<b>Peveril Point Road – Fishers’ Car Park</b>
<b>Map Reference</b>		<b>Map 12 – Peveril Point Road – Fishers’ Car Park</b>
<b>Days of Operation</b>		All days
<b>Hours of operation of parking place</b>		All hours
<b>Position in which vehicles may wait</b>		Wholly within a designated parking bay
<b>Permitted Classes of Vehicle</b>		Motor car Motor cycle Disabled person’s vehicle  Permit and pass holders only. All above permitted if displaying a valid permit or pass.
<b>Charging period</b>		All year
<b>Maximum period for which vehicles may wait</b>		24 hours
<b>No return period</b>		n/a
<b>Restrictions</b>		Parking bays marked reserved are restricted to parking for authorised vehicles only
<b>Scale of Charges (Inclusive of VAT as applicable)</b>		
Peveril Point Residents Pass		£25.00

This is the Schedule 2 referred to in The Swanage Town Council  
(Off-Street Parking Places) Order 2024

**SCHEDULE 2 – PLANS OF PAYMENT PARKING PLACES**

# Swanage Town Council

Town Hall, High Street, BH19 2NZ  
admin@swanage.gov.uk 01929 423636

**Central Car Park**  
**OS 402838.05 : 78896.65**

SCALE : 1 : 750 @ A4 DATE : 02/02/2024



MAP FILENAME : Map 1 - Central Car Park.mpd

Map data may be © Crown copyright (and database rights) (2024)  
supplied under OS PSGA licence number EUL 100053054.  
Terms and conditions apply: Refer to Ordnance Survey website.



## MAP 1 - CENTRAL CAR PARK

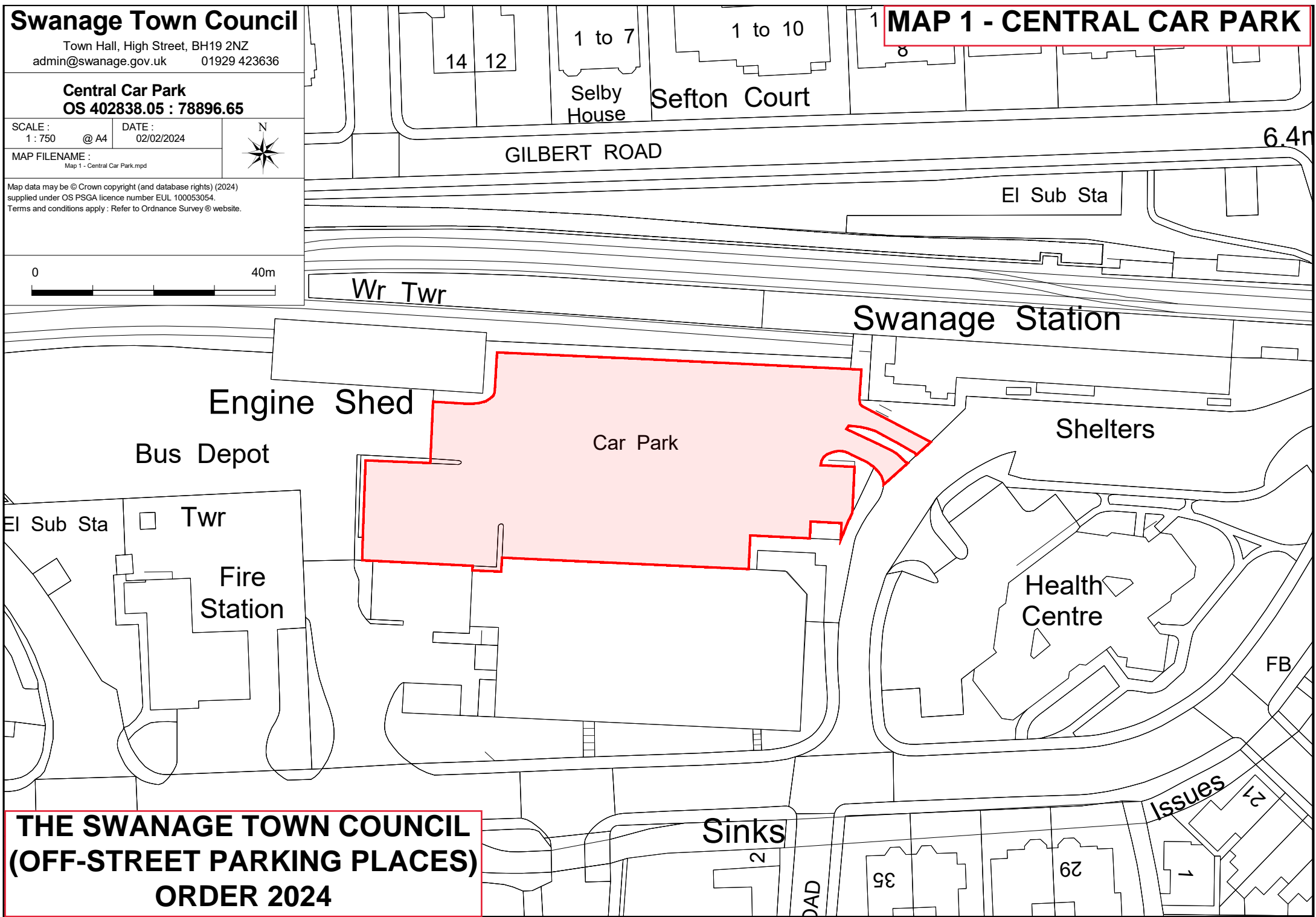

**THE SWANAGE TOWN COUNCIL**  
**(OFF-STREET PARKING PLACES)**  
**ORDER 2024**



# Swanage Town Council

Town Hall, High Street, BH19 2NZ  
admin@swanage.gov.uk 01929 423636

**Station Approach**  
**OS 402913.08 : 78899.39**

SCALE : 1 : 750 @ A4 DATE : 02/02/2024



MAP FILENAME : Map 2 - Station Approach.mpd

Map data may be © Crown copyright (and database rights) (2024) supplied under OS PSGA licence number EUL 100053054. Terms and conditions apply: Refer to Ordnance Survey website.



## MAP 2 - STATION APPROACH

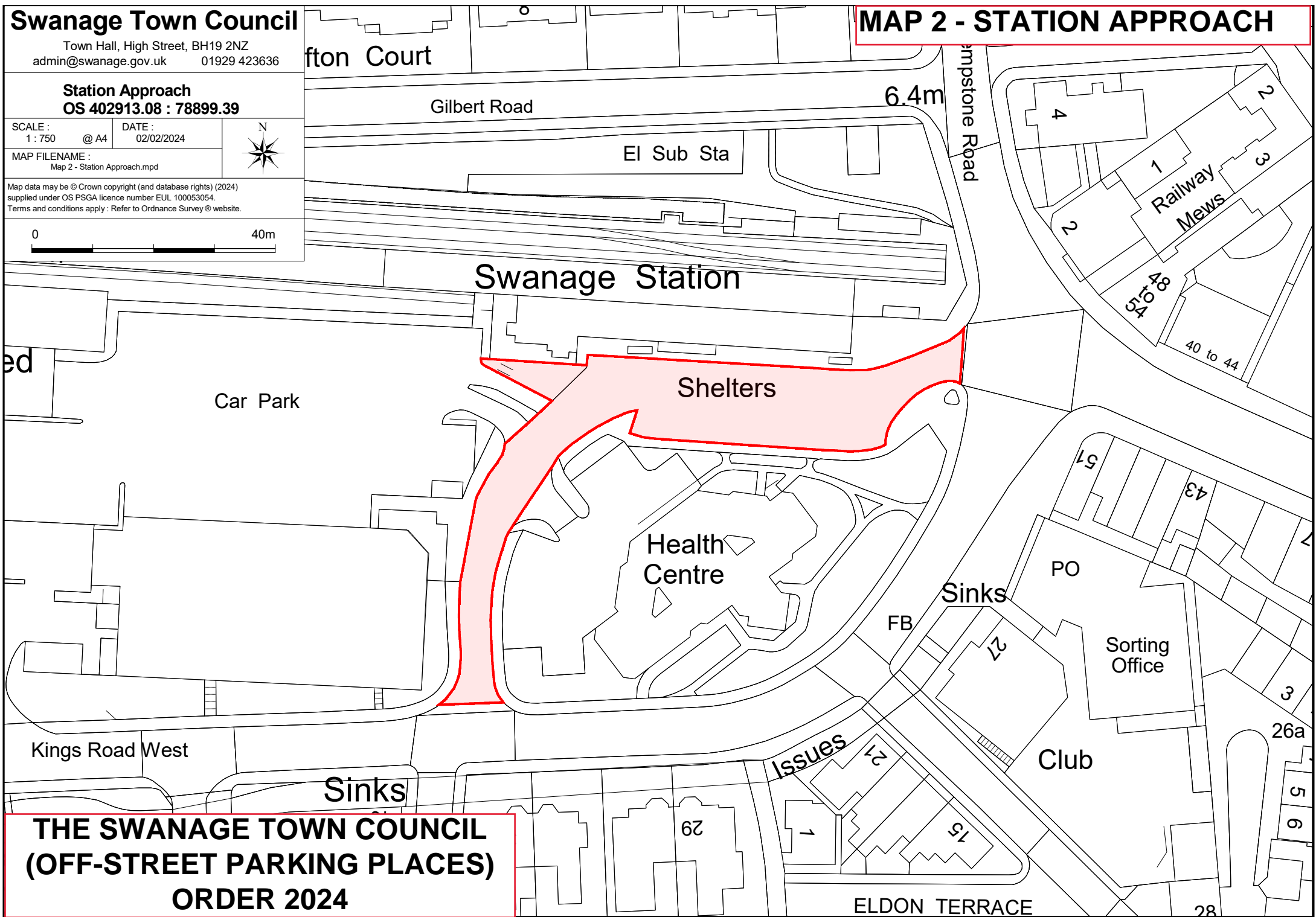

**THE SWANAGE TOWN COUNCIL**  
**(OFF-STREET PARKING PLACES)**  
**ORDER 2024**

# Swanage Town Council

Town Hall, High Street, BH19 2NZ  
admin@swanage.gov.uk 01929 423636

**Residents' Car Park**  
**OS 402999.49 : 79052.46**

SCALE : 1 : 1000 @ A4 DATE : 02/02/2024

MAP FILENAME : Map 3 - Residents Car Park.mpd



Map data may be © Crown copyright (and database rights) (2024) supplied under OS PSGA licence number EUL 100053054. Terms and conditions apply: Refer to Ordnance Survey® website.



# MAP 3 - RESIDENTS' CAR PARK

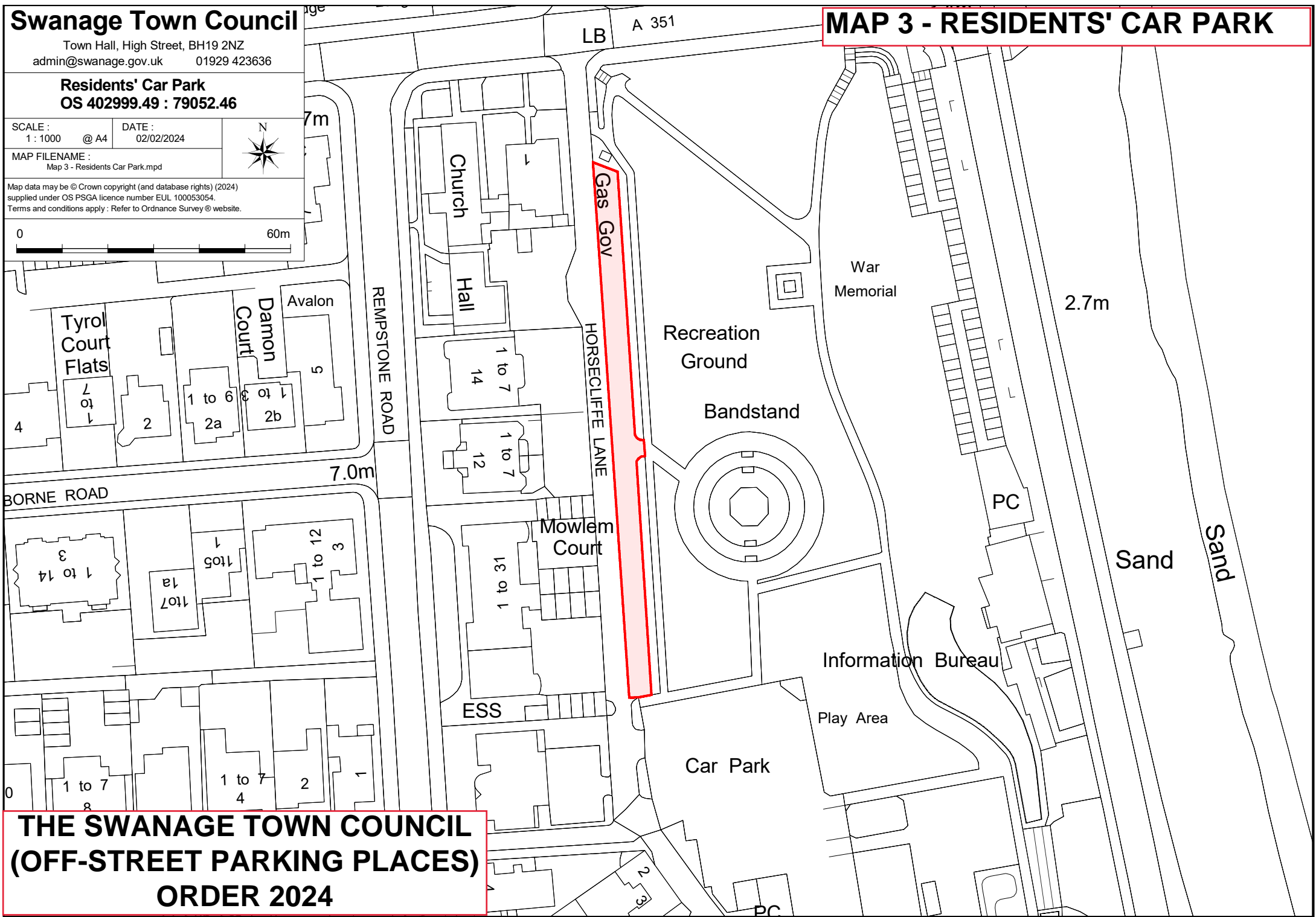

**THE SWANAGE TOWN COUNCIL**  
**(OFF-STREET PARKING PLACES)**  
**ORDER 2024**

# Swanage Town Council

Town Hall, High Street, BH19 2NZ  
admin@swanage.gov.uk 01929 423636

## Mermond Place Car Park OS 403025.66 : 78965.80

SCALE : 1 : 1000 @ A4 DATE : 02/02/2024

MAP FILENAME : Map 4 - Mermond Place Car Park.mpd



Map data may be © Crown copyright (and database rights) (2024) supplied under OS PSGA licence number EUL 100053054. Terms and conditions apply: Refer to Ordnance Survey website.

0 60m

# Map 4 - Mermond Place Car Park

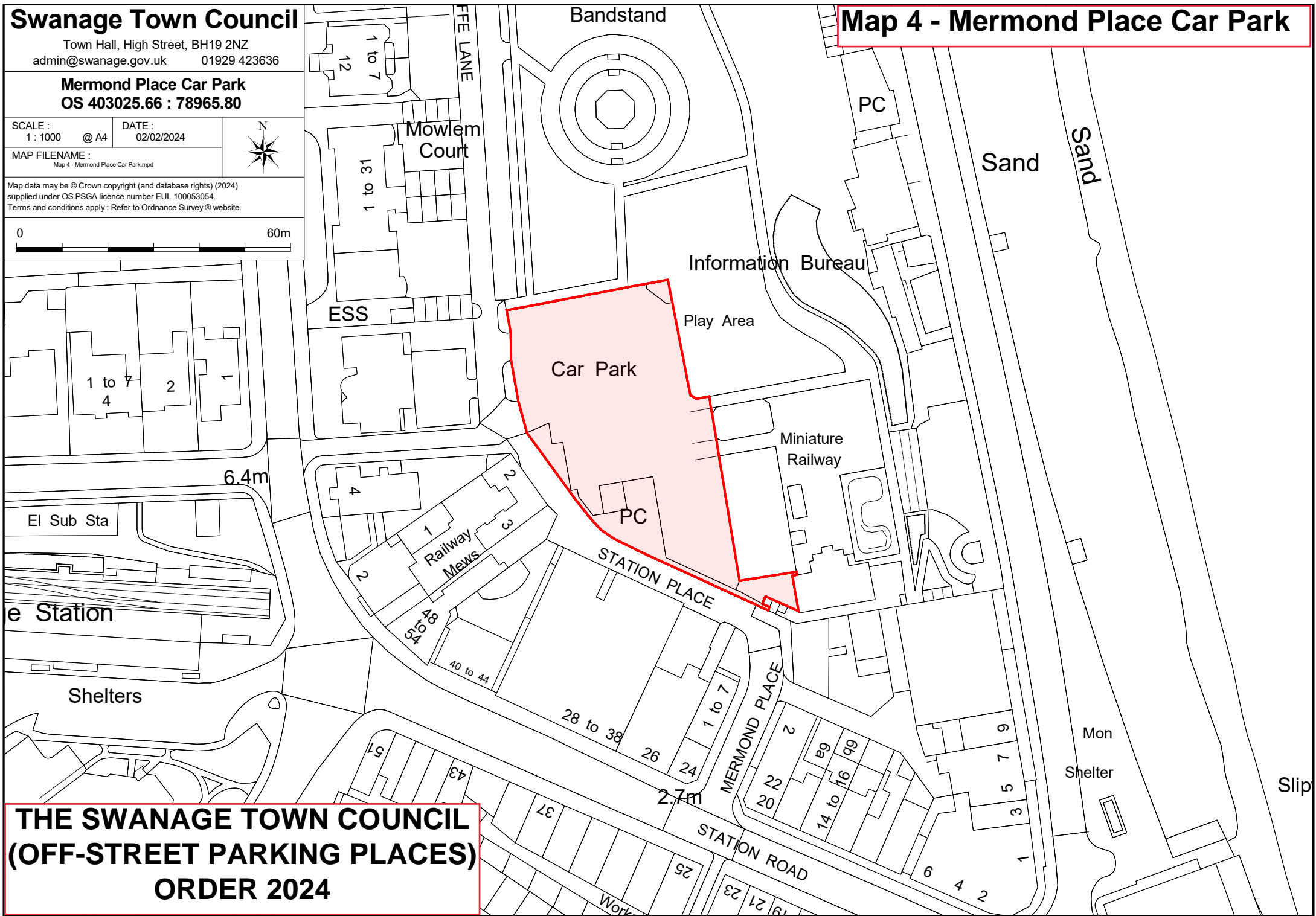

**THE SWANAGE TOWN COUNCIL  
(OFF-STREET PARKING PLACES)  
ORDER 2024**

# Swanage Town Council

Town Hall, High Street, BH19 2NZ  
admin@swanage.gov.uk 01929 423636

**Broad Road Car Park**  
**OS 403524.72 : 78537.00**

SCALE : 1 : 1500 @ A4 DATE : 02/02/2024

MAP FILENAME : Map 5 - Broad Road Car Park.mpd



Map data may be © Crown copyright (and database rights) (2024) supplied under OS PSGA licence number EUL 100053054. Terms and conditions apply: Refer to Ordnance Survey website.

0 80m

# MAP 5 - BROAD ROAD CAR PARK

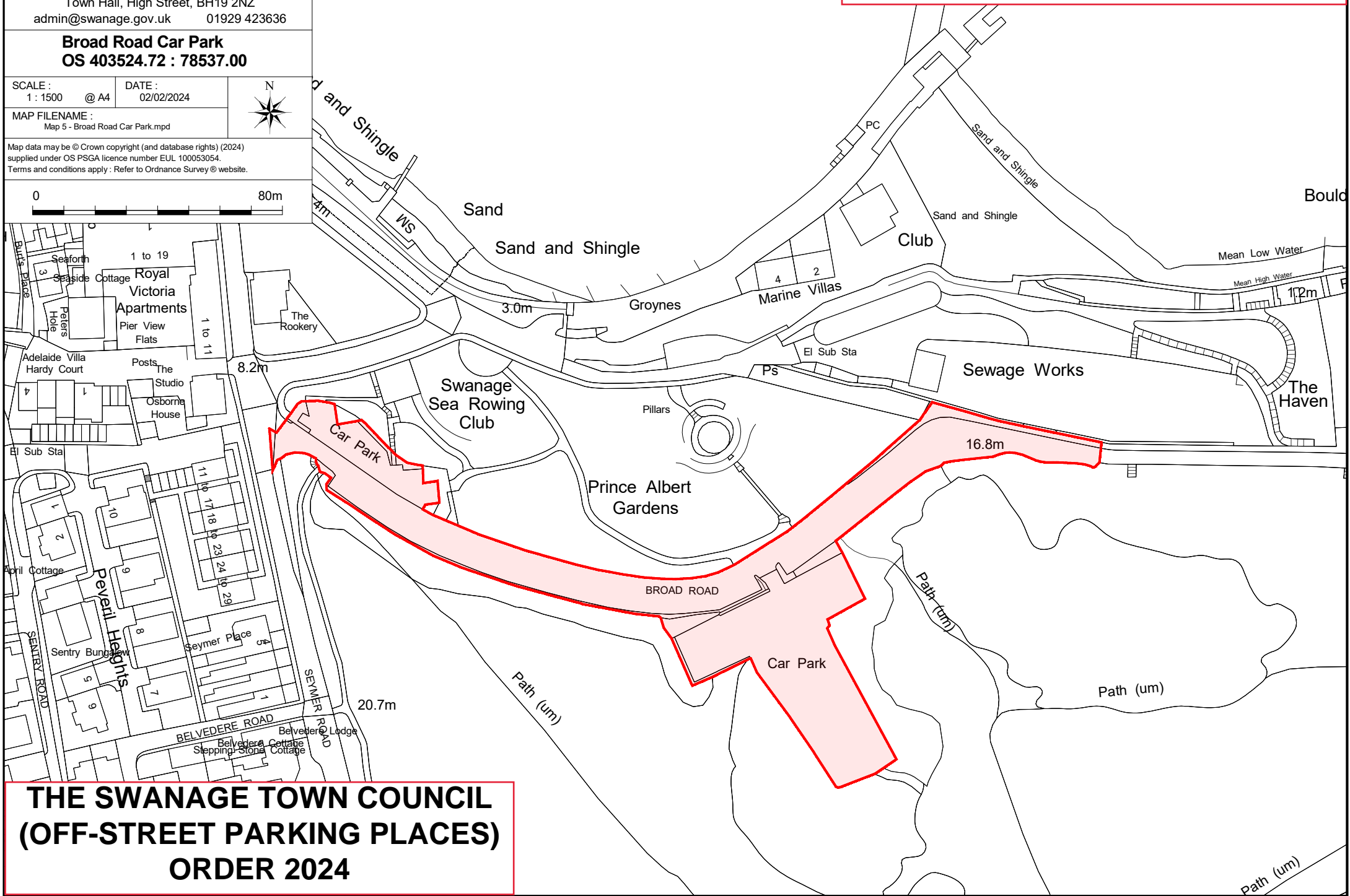

**THE SWANAGE TOWN COUNCIL**  
**(OFF-STREET PARKING PLACES)**  
**ORDER 2024**

# Swanage Town Council

Town Hall, High Street, BH19 2NZ  
admin@swanage.gov.uk 01929 423636

**North Beach Car Park**  
**OS 402941.58 : 79941.05**

SCALE : 1 : 1000 @ A4 DATE : 02/02/2024



MAP FILENAME : Map 6 - North Beach Car Park

Map data may be © Crown copyright (and database rights) (2024) supplied under OS PSGA licence number EUL 100053054. Terms and conditions apply: Refer to Ordnance Survey website.



# MAP 6 - NORTH BEACH CAR PARK

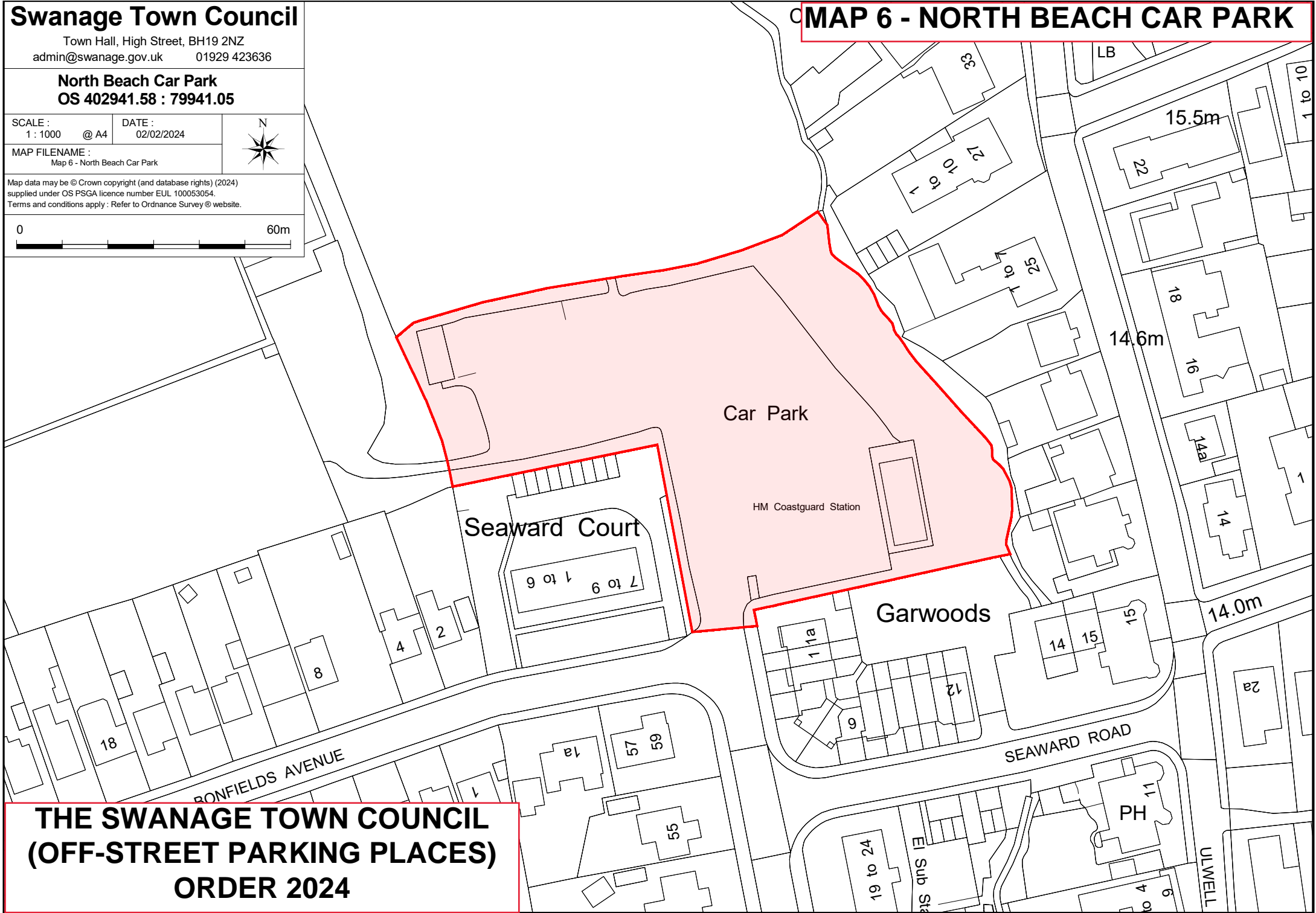

**THE SWANAGE TOWN COUNCIL**  
**(OFF-STREET PARKING PLACES)**  
**ORDER 2024**

# Swanage Town Council

Town Hall, High Street, BH19 2NZ  
admin@swanage.gov.uk 01929 423636

**Journey's End (Overflow) Car Park**  
**OS 402877.62 : 80041.50**

SCALE : 1 : 2000 @ A4 DATE : 02/02/2024



MAP FILENAME : Map 7 - Journeys End (Overflow) Car Park.mpd

Map data may be © Crown copyright (and database rights) (2024) supplied under OS PSGA licence number EUL 100053054. Terms and conditions apply : Refer to Ordnance Survey website.



# MAP 7 - JOURNEY'S END (OVERFLOW) CAR PARK

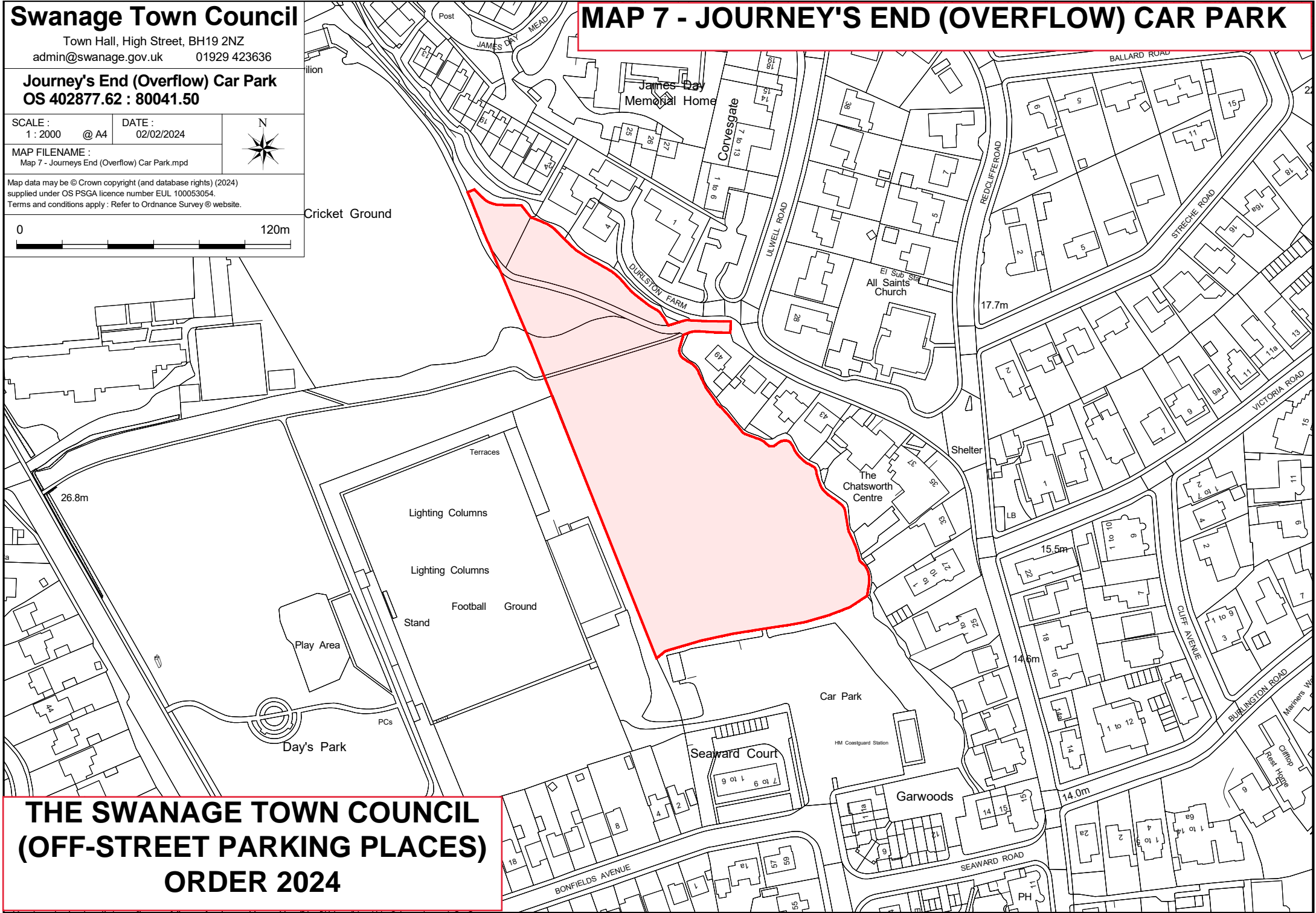

**THE SWANAGE TOWN COUNCIL**  
**(OFF-STREET PARKING PLACES)**  
**ORDER 2024**

# Swanage Town Council

Town Hall, High Street, BH19 2NZ  
admin@swanage.gov.uk 01929 423636

## Main Beach Car Park OS 402677.68 : 79076.71

SCALE : 1 : 1500 @ A4 DATE : 02/02/2024

MAP FILENAME : Map 8 - Main Beach Car Park.mpd



Map data may be © Crown copyright (and database rights) (2024) supplied under OS PSGA licence number EUL 100053054. Terms and conditions apply: Refer to Ordnance Survey website.



# MAP 8 - MAIN BEACH CAR PARK

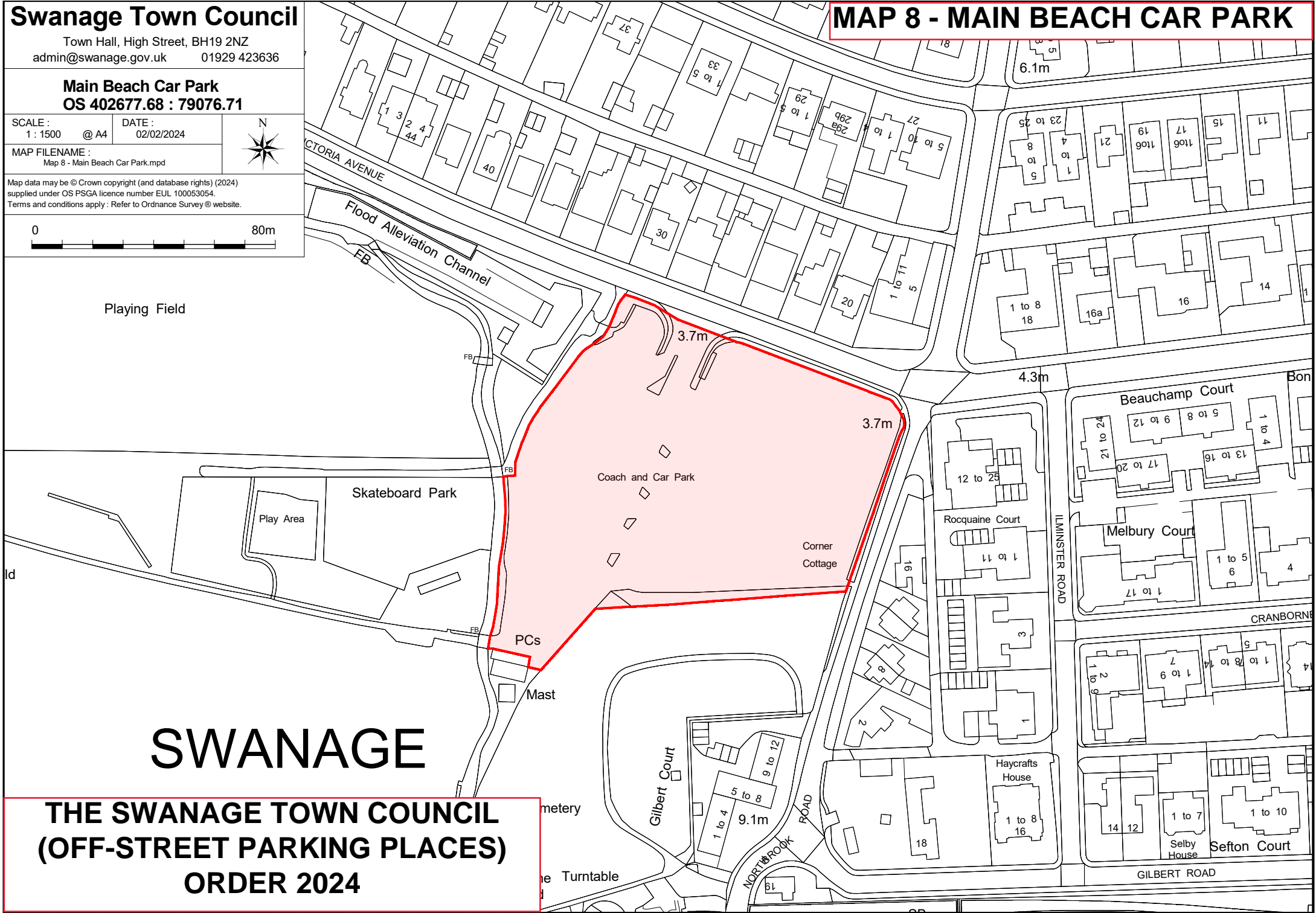

# SWANAGE

## THE SWANAGE TOWN COUNCIL (OFF-STREET PARKING PLACES) ORDER 2024

# Swanage Town Council

Town Hall, High Street, BH19 2NZ  
admin@swanage.gov.uk 01929 423636

**King Georges Field (Overflow) Car Park**  
**OS 402838.05 : 78896.65**

SCALE : 1 : 2500 @ A4 DATE : 02/02/2024



MAP FILENAME : Map 9 - King Georges Field (Overflow) Car Park.mpd

Map data may be © Crown copyright (and database rights) (2024) supplied under OS PSGA licence number EUL 100053054. Terms and conditions apply: Refer to Ordnance Survey website.

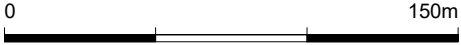

## MAP 9 - KING GEORGE'S (OVERFLOW) CAR PARK

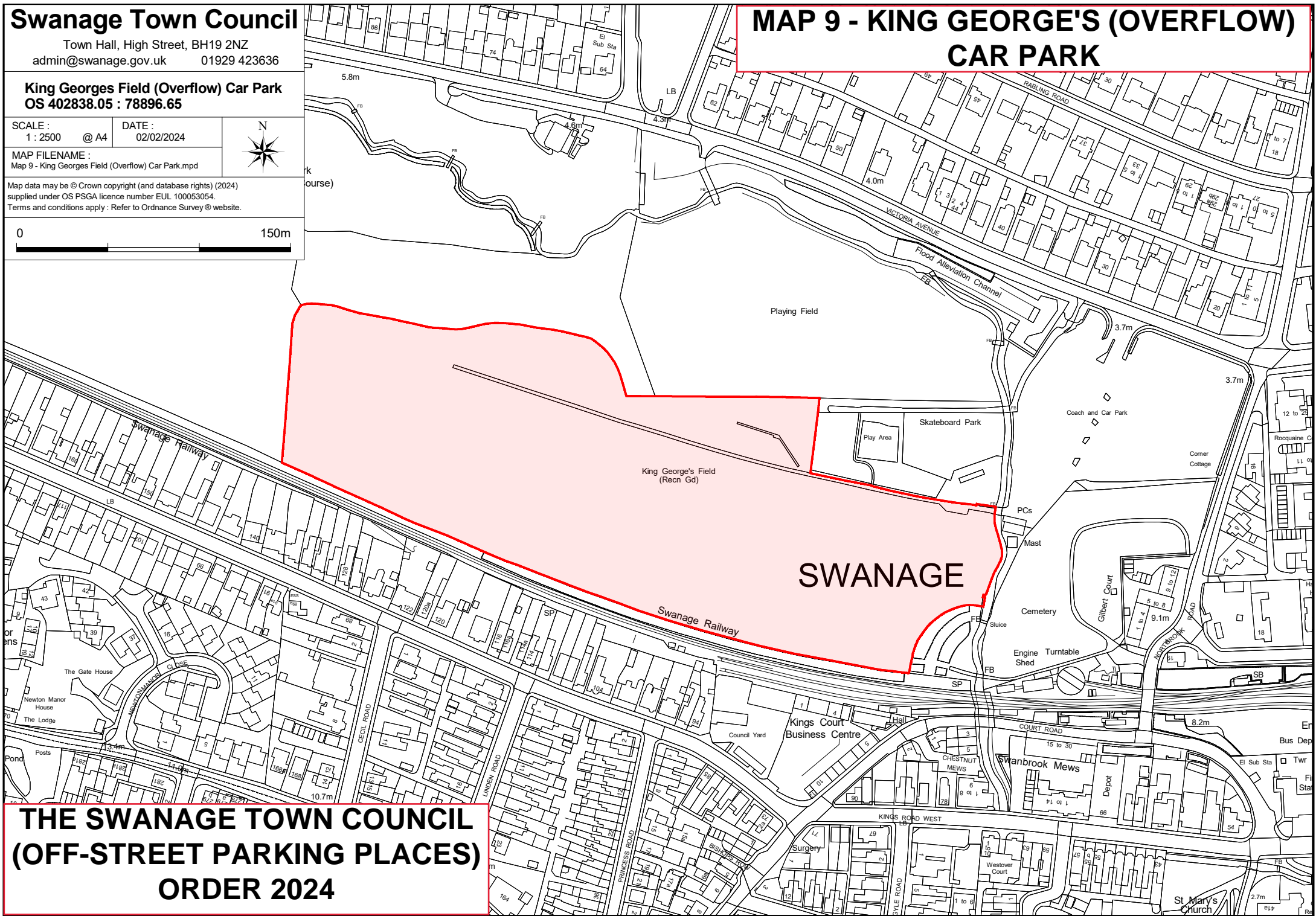

**THE SWANAGE TOWN COUNCIL**  
**(OFF-STREET PARKING PLACES)**  
**ORDER 2024**



# Swanage Town Council

Town Hall, High Street, BH19 2NZ  
admin@swanage.gov.uk 01929 423636

# MAP 10 - PEVERIL POINT BOAT PARK

**Boat Park**  
**OS 403802.13 : 78598.96**

SCALE : 1 : 1500 @ A4  
DATE : 02/02/2024



MAP FILENAME :  
Map 10 - Boat Park.mpd

Map data may be © Crown copyright (and database rights) (2024)  
supplied under OS PSGA licence number EUL 100053054.  
Terms and conditions apply: Refer to Ordnance Survey website.

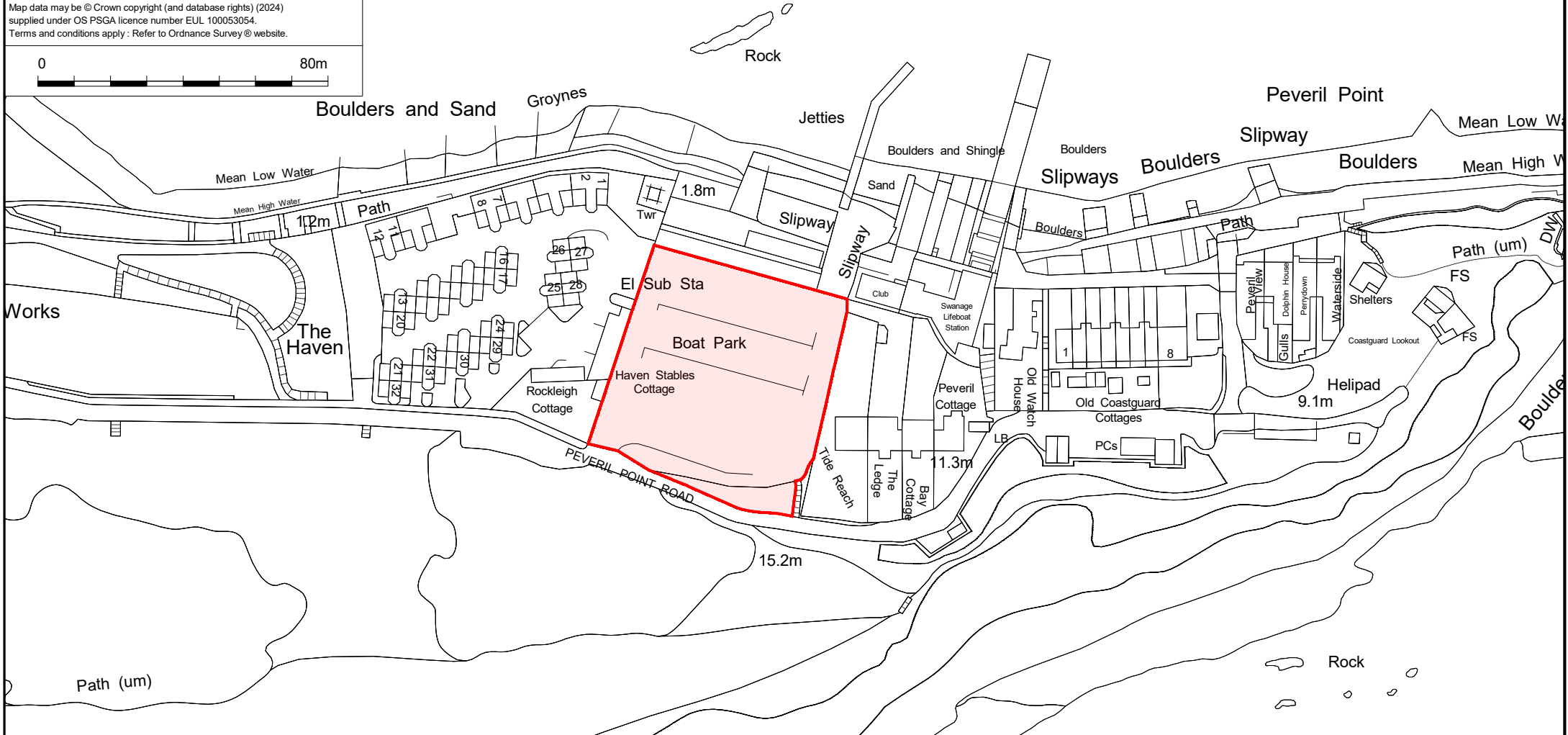

**THE SWANAGE TOWN COUNCIL**  
**(OFF-STREET PARKING PLACES)**  
**ORDER 2024**

# Swanage Town Council

Town Hall, High Street, BH19 2NZ  
admin@swanage.gov.uk 01929 423636

**Peveril Point Road**  
**OS 403766.89 : 78577.87**

SCALE : 1 : 1500 @ A4 DATE : 02/02/2024



MAP FILENAME : Map 11 - Peveril Point Road.mpd

Map data may be © Crown copyright (and database rights) (2024) supplied under OS PSGA licence number EUL 100053054. Terms and conditions apply: Refer to Ordnance Survey website.

0 80m

# MAP 11 - PEVERIL POINT ROAD - RESIDENTS

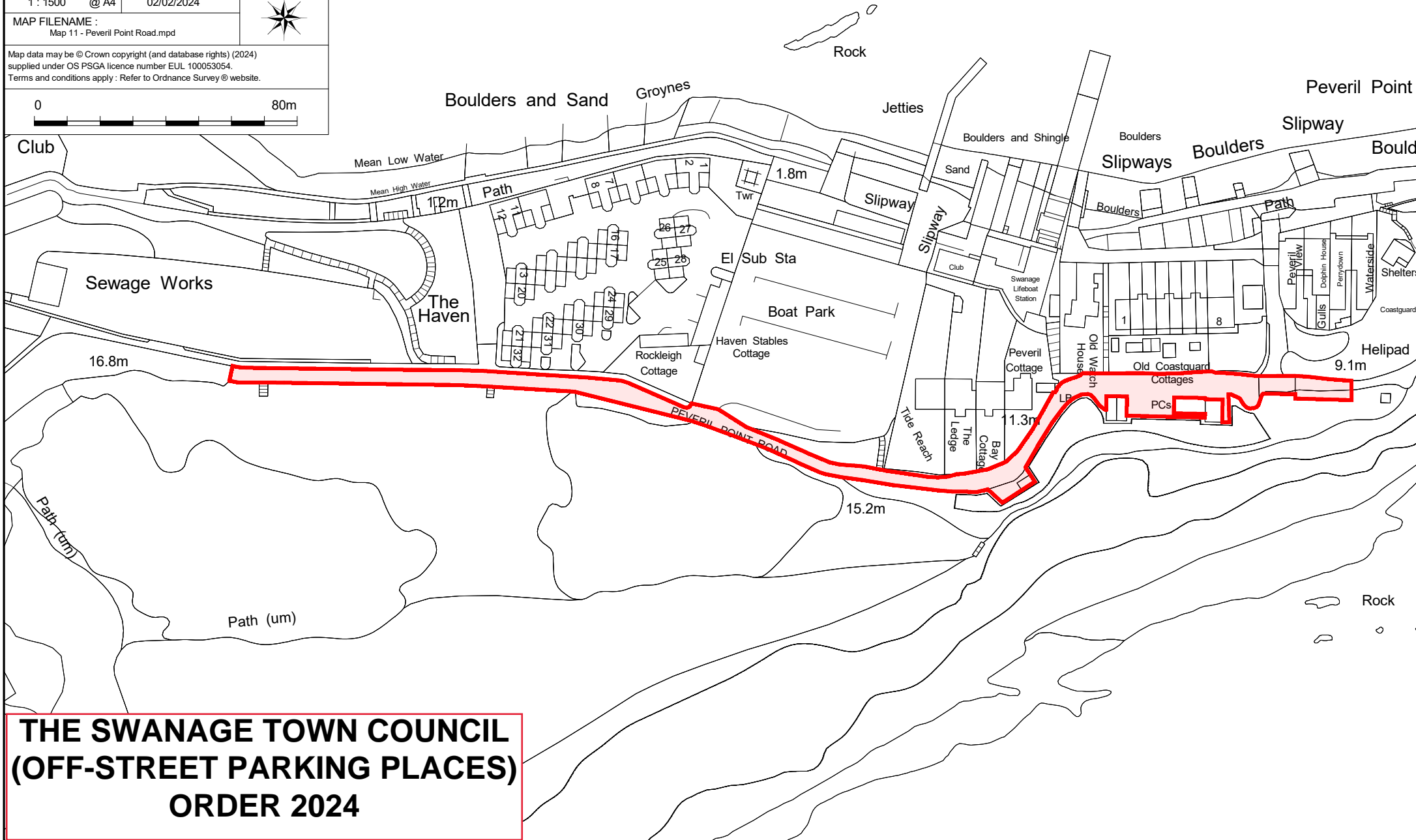

**THE SWANAGE TOWN COUNCIL**  
**(OFF-STREET PARKING PLACES)**  
**ORDER 2024**

# Swanage Town Council

Town Hall, High Street, BH19 2NZ  
admin@swanage.gov.uk 01929 423636

**Fishers Car Park**  
**OS 403746.41 : 78578.39**

SCALE : 1 : 1000 @ A4 DATE : 02/02/2024



MAP FILENAME : Map 12 - Fishers Car Park.mpd

Map data may be © Crown copyright (and database rights) (2024) supplied under OS PSGA licence number EUL 100053054. Terms and conditions apply: Refer to Ordnance Survey website.



## MAP 12 - PEVERIL POINT ROAD - FISHERS' CAR PARK

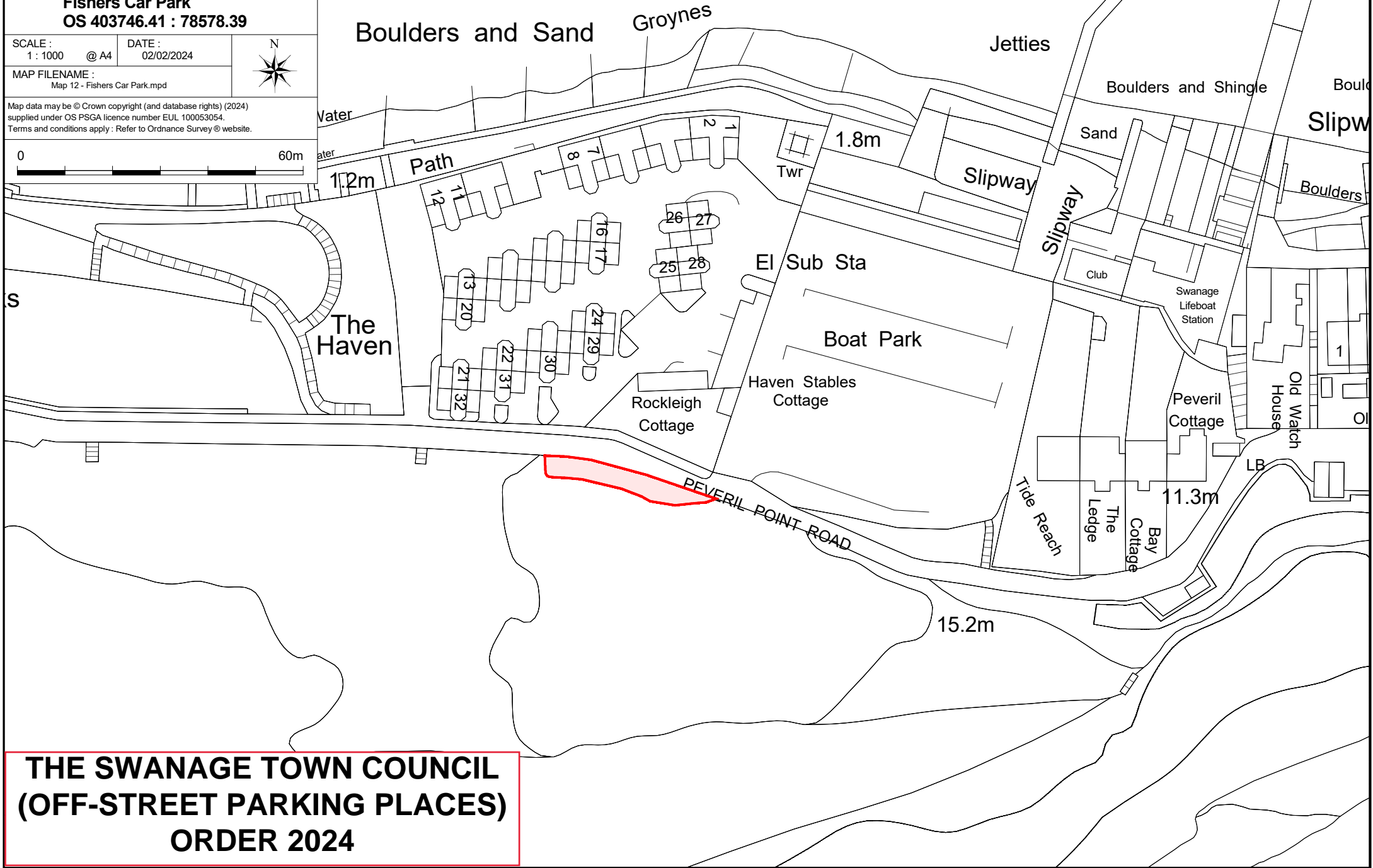

**THE SWANAGE TOWN COUNCIL**  
**(OFF-STREET PARKING PLACES)**  
**ORDER 2024**

This is the Schedule 3 referred to in The Swanage Town Council  
(Off-Street Parking Places) Order 2024.

**SCHEDULE 3 – FREE PARKING PLACES**

<b>Name of Parking Place</b>		<b>Mowlem Turning Circle</b>
<b>Map Reference</b>		<b>Map 13</b>
<b>Days of Operation</b>		All days
<b>Hours of operation of parking place</b>		All hours
<b>Position in which vehicles may wait</b>		Wholly within a designated parking bays or as directed by an authorised person only
<b>Permitted Classes of Vehicle</b>		Any Vehicle displaying a valid permit
<b>Charging period</b>		N/A
<b>Maximum period for which vehicles may wait</b>		As directed by an authorised person only
<b>No return period</b>		As directed by an authorised person only
<b>Scale of Charges (Inclusive of VAT as applicable)</b>		
	N/A	

This is the Schedule 4 referred to in The Swanage Town Council  
(Off-Street Parking Places) Order 2024

**SCHEDULE 4 – PLANS OF FREE PARKING PLACES**

# MAP 13 - MOWLEM TURNING CIRCLE

**Swanage Town Council**

Town Hall, High Street, BH19 2NZ  
admin@swanage.gov.uk 01929 423636

**Mowlem Turning circle**  
**OS 403140.73 : 78866.26**

SCALE :  
1 : 1000 @ A4

DATE :  
02/02/2024



MAP FILENAME :  
Map 13 - Mowlem Turning circle.mpd

Map data may be © Crown copyright (and database rights) (2024)  
supplied under OS PSGA licence number EUL 100053054.  
Terms and conditions apply : Refer to Ordnance Survey website.



**THE SWANAGE TOWN COUNCIL**  
**(OFF-STREET PARKING PLACES)**  
**ORDER 2024**

This is the Schedule 5 referred to in The\_Swanage Town Council  
(Off-Street Parking Places) Order 2024

**SCHEDULE 5 – SLIPWAYS**

**(Slipways where no parking is permitted)**

<b>Location of Slipway</b>		<b>The Mowlem Slipway, Shore Road</b>
<b>Map Reference</b>		<b>Map 14</b>
<b>Days of Operation</b>		All days
<b>Hours of operation</b>		All hours
<b>Position in which vehicles may wait</b>		N/A
<b>Permitted Classes of Vehicle</b>		Only for use by Vehicles whilst actively involved in the launching or recovery of vessels from the slipway. The parking of unattended vehicles or unattached trailers is prohibited.
<b>Charging period</b>		N/A
<b>Maximum period for which vehicles may wait</b>		No waiting at any time
<b>No return period</b>		N/A
<b>Scale of Charges (Inclusive of VAT as applicable)</b>		N/A

<b>Location of Slipway</b>		<b>The Parish Slipway, The Square</b>
<b>Map Reference</b>		<b>Map 15</b>
<b>Days of Operation</b>		All days
<b>Hours of operation</b>		All hours
<b>Position in which vehicles may wait</b>		N/A
<b>Permitted Classes of Vehicle</b>		None
<b>Charging period</b>		N/A
<b>Maximum period for which vehicles may wait</b>		No waiting at any time
<b>No return period</b>		N/A
<b>Scale of Charges (Inclusive of VAT as applicable)</b>		N/A



<b>Location of Slipway</b>		<b>The Boat Park Slipway, Peveril Point Road</b>
<b>Map Reference</b>		<b>Map 16 – The Boat Park Slipway</b>
<b>Days of Operation</b>		All days
<b>Hours of operation</b>		All hours
<b>Position in which vehicles may wait</b>		N/A
<b>Permitted Classes of Vehicle</b>		<p>Only for use by Vehicles whilst actively involved in the launching or recovery of vessels from the slipway. The parking of unattended vehicles or unattached trailers is prohibited.</p> <p>Vehicles &amp; Trailers - Fishers' permit holders only while undertaking activities authorised under a Fishers' Hut Agreement.</p>
<b>Charging period</b>		N/A
<b>Maximum period for which vehicles may wait</b>		No waiting at any time – unless under permit
<b>No return period</b>		N/A
<b>Scale of Charges (Inclusive of VAT as applicable)</b>		N/A

This is the Schedule 6 referred to in The Swanage Town Council  
(Off-Street Parking Places) Order 2024.

**SCHEDULE 6 – PLANS OF SLIPWAYS**

# MAP 14 - THE MOWLEM SLIPWAY

**Swanage Town Council**

Town Hall, High Street, BH19 2NZ  
admin@swanage.gov.uk 01929 423636

**Mowlem Slipway**  
**OS 403154.23 : 78870.54**

SCALE : 1 : 1000 @ A4 DATE : 02/02/2024

MAP FILENAME : Map 14 - Mowlem slipway.mpd



Map data may be © Crown copyright (and database rights) (2024) supplied under OS PSGA licence number EUL 100053054. Terms and conditions apply : Refer to Ordnance Survey website.

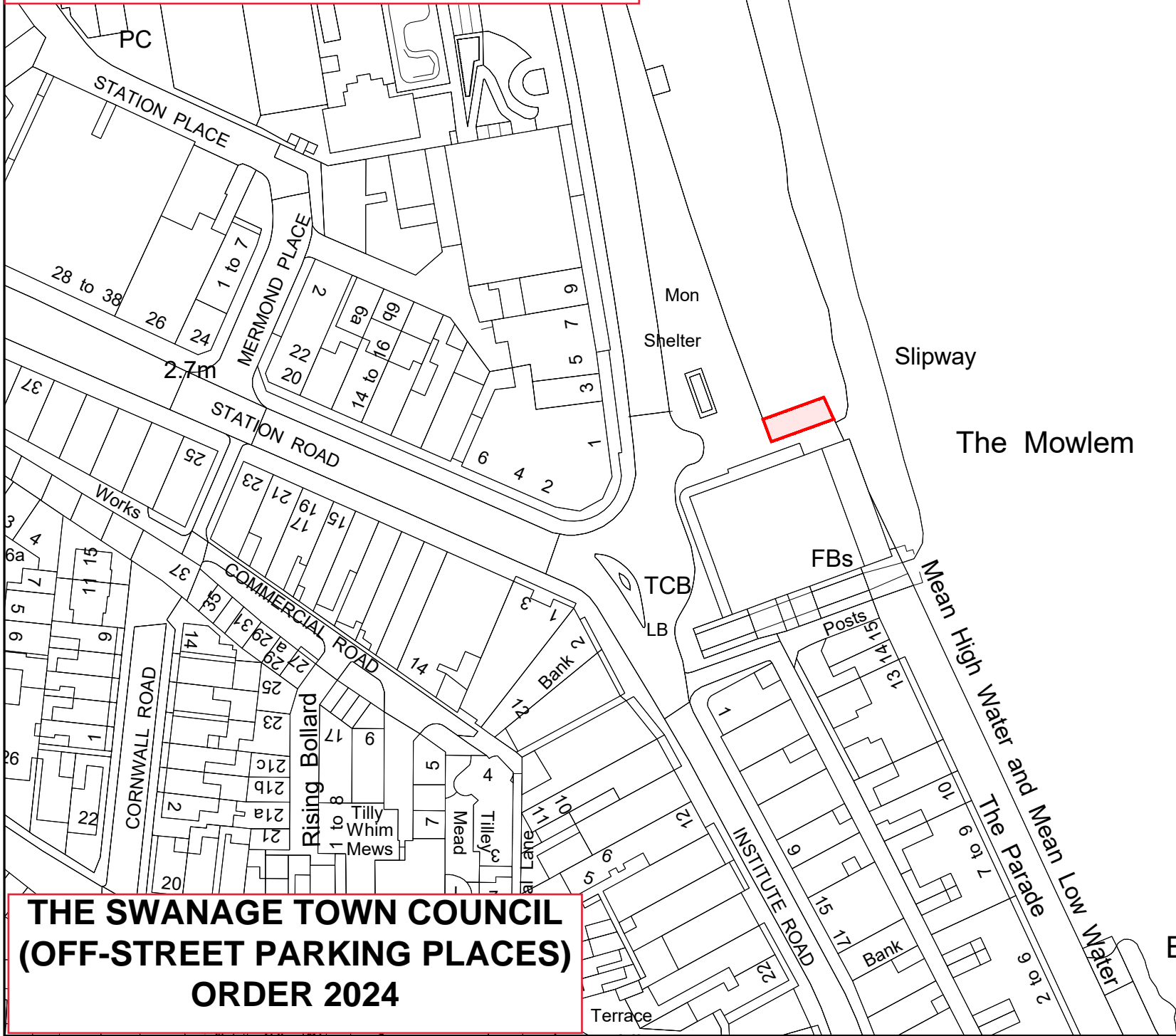

**THE SWANAGE TOWN COUNCIL**  
**(OFF-STREET PARKING PLACES)**  
**ORDER 2024**

# MAP 15 - THE PARISH SLIPWAY

## Swanage Town Council

Town Hall, High Street, BH19 2NZ  
admin@swanage.gov.uk 01929 423636

**Parish Slipway**  
**OS 403219.84 : 78752.41**

SCALE :  
1 : 1000 @ A4

DATE :  
02/02/2024



MAP FILENAME :  
Map 15 - Parish slipway.mpd

Map data may be © Crown copyright (and database rights) (2024)  
supplied under OS PSGA licence number EUL 100053054.  
Terms and conditions apply : Refer to Ordnance Survey website.

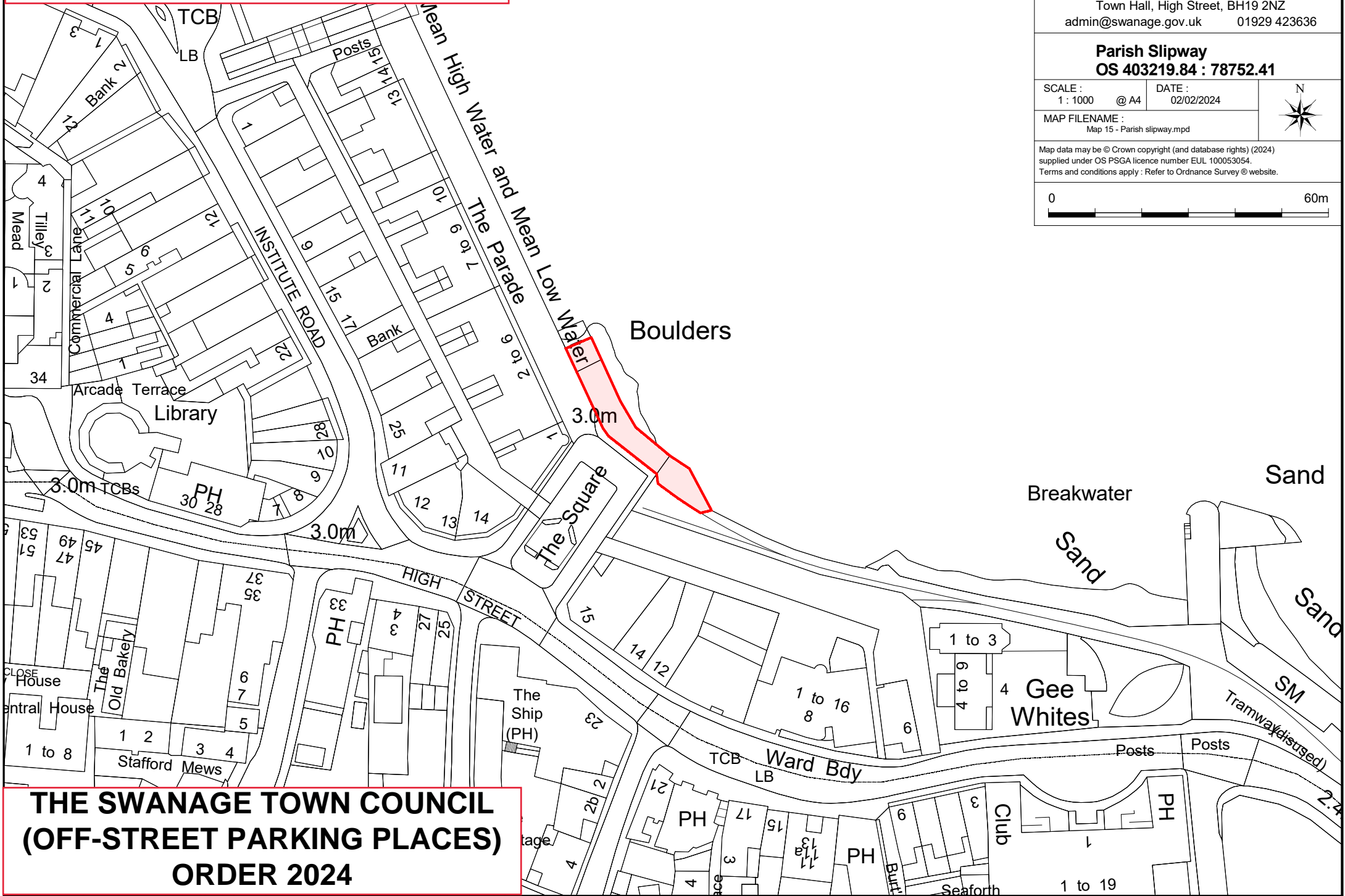

**THE SWANAGE TOWN COUNCIL**  
**(OFF-STREET PARKING PLACES)**  
**ORDER 2024**

# Swanage Town Council

Town Hall, High Street, BH19 2NZ  
admin@swanage.gov.uk 01929 423636

**Boat Park Slipway**  
**OS 403819.92 : 78643.98**

SCALE : 1 : 1000 @ A4 DATE : 05/02/2024

MAP FILENAME : Map 16 - Boat Park Slipway.mpd



Map data may be © Crown copyright (and database rights) (2024) supplied under OS PSGA licence number EUL 100053054. Terms and conditions apply: Refer to Ordnance Survey website.

0 60m

# MAP 16 - THE BOAT PARK SLIPWAY

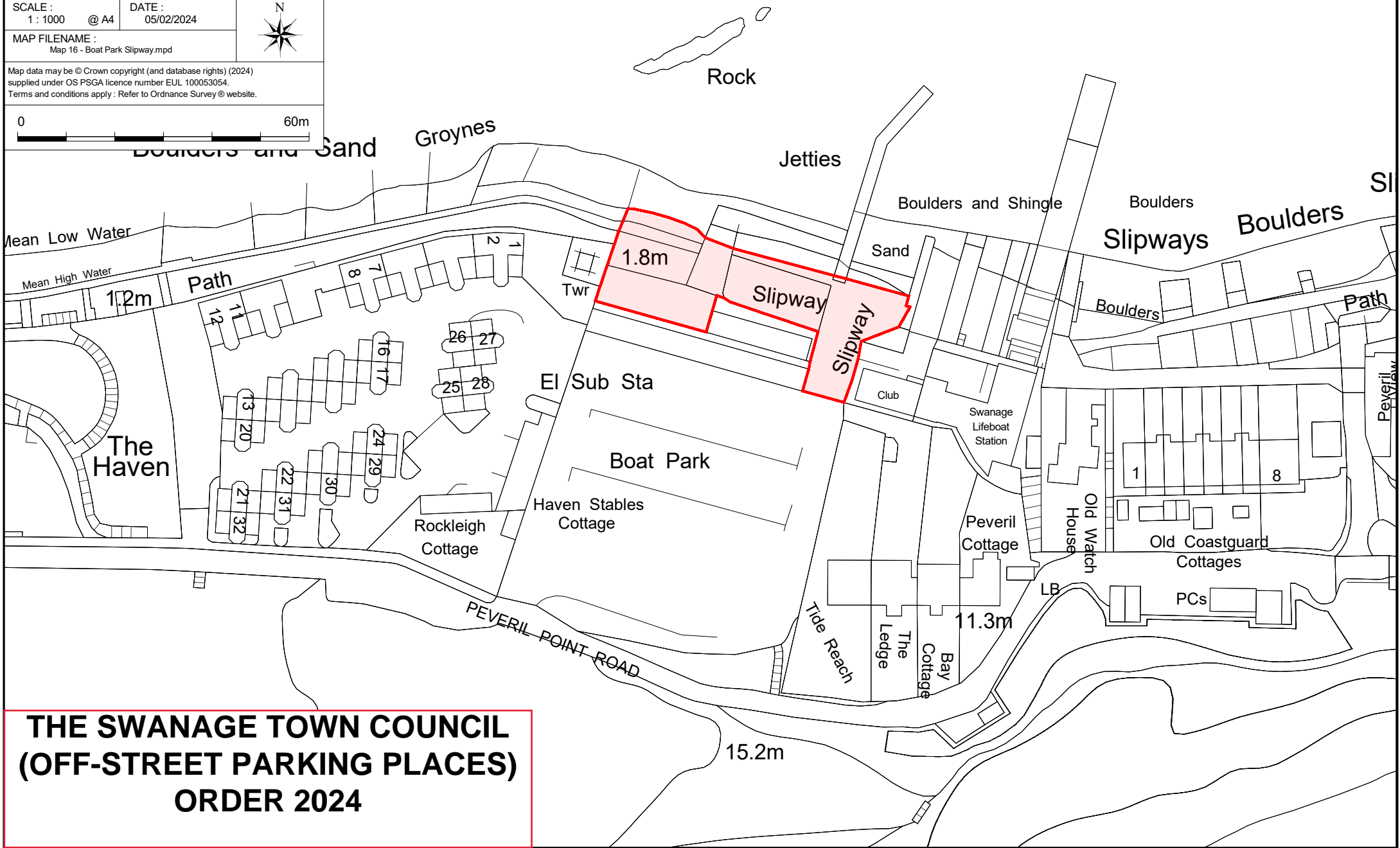

**THE SWANAGE TOWN COUNCIL**  
**(OFF-STREET PARKING PLACES)**  
**ORDER 2024**